Spirit of 65

spirit of '65

Lexington High School, Lexington, Massachusetts, 1965

PHOTOGRAPHY STAFF

Carolyn Abrams, *Director*
Nick Humez, *Darkroom Director*
Joe Kitrosser
Doug Clark
Dan Bogen
Josh Lichterman
Stefan Filipowski
Andy Siegel
Mark Pfeil

PRODUCTION ASSISTANTS

Chris Colbourne
Anne Hargrove
Dick McCarthy
Renie Coveney
Margot Jones
Karen Lyman
Sonia Friedman
Linda Mackechnie
Ellin Sullivan
Sue Kliener
Thalia Doukas
Winifred Wright
Carl Berliner
and special thanks to
Miss Faith Weinstein
Mrs. Elizabeth Humez
Mr. Roswell Farnham

spirit of '65

JAY WEIN, *Editor in Chief*
KELLY FRICK, *Art and Layout Director*
JOHN D. GOODWIN, *Copy Director*
KAREN J. ROSENBAUM, *Faculty Advisor*

the places 6

Bob Snow, *Features Editor*

after the 2:20 bell 20

Audrey Young and Bruce Spence, *Activities Editors*

flex! 46

Pam Colony and Tom Peckham, *Sports Editors*

the grind 72

Betsy Newton, *Academics Editor*

the masses 92

Jane Church, *Underclass Editor*

the elite 120

Yvonne Westerlund and Sue Littlejohn, *Senior Editors*

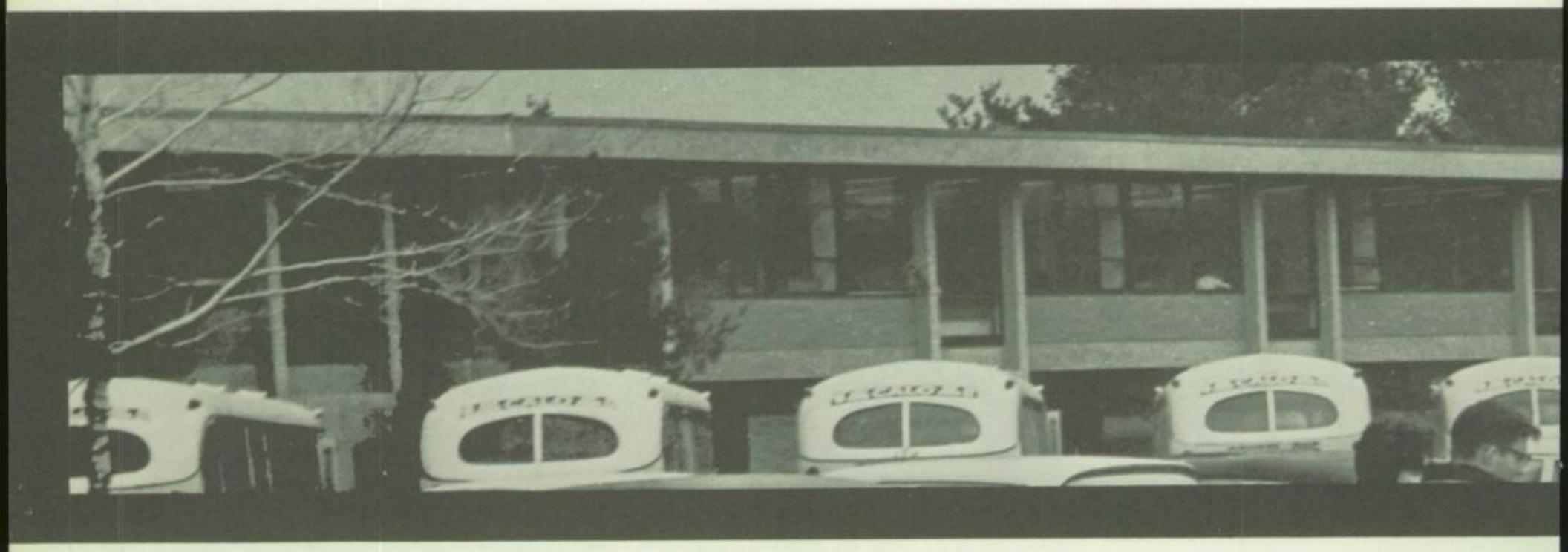

the

places

The world of getting here is a world all its own. An early morning school bus is a jumble of feet, and books, and friends, all lightly laced with smoke. The parking lot is a land of flying gravel, loud talk, and lounging.

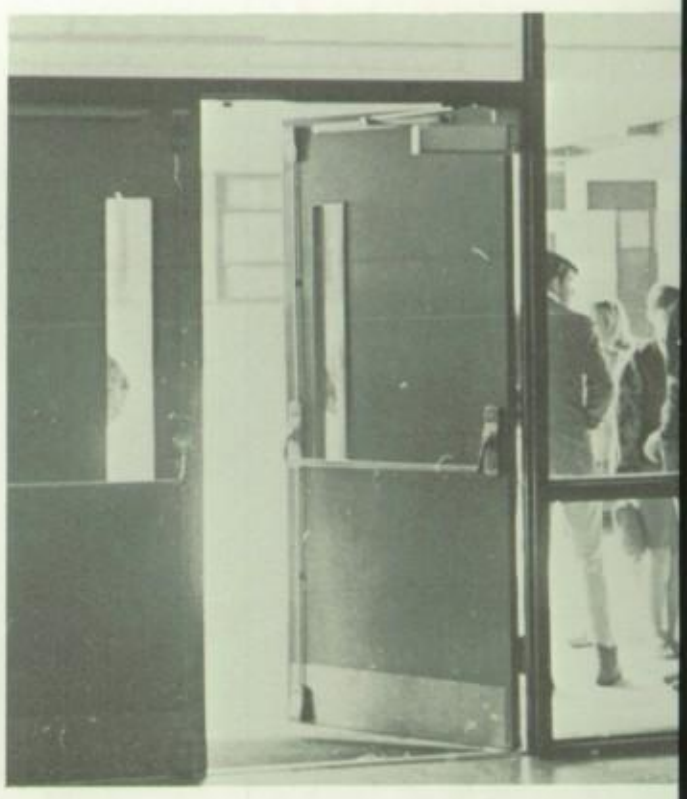

People press in warm, crowded halls, or blow across the winter quad with hair in their eyes. Spring brings slow saunters and talk to the outdoor halls. These are the places of mulling and mixing.

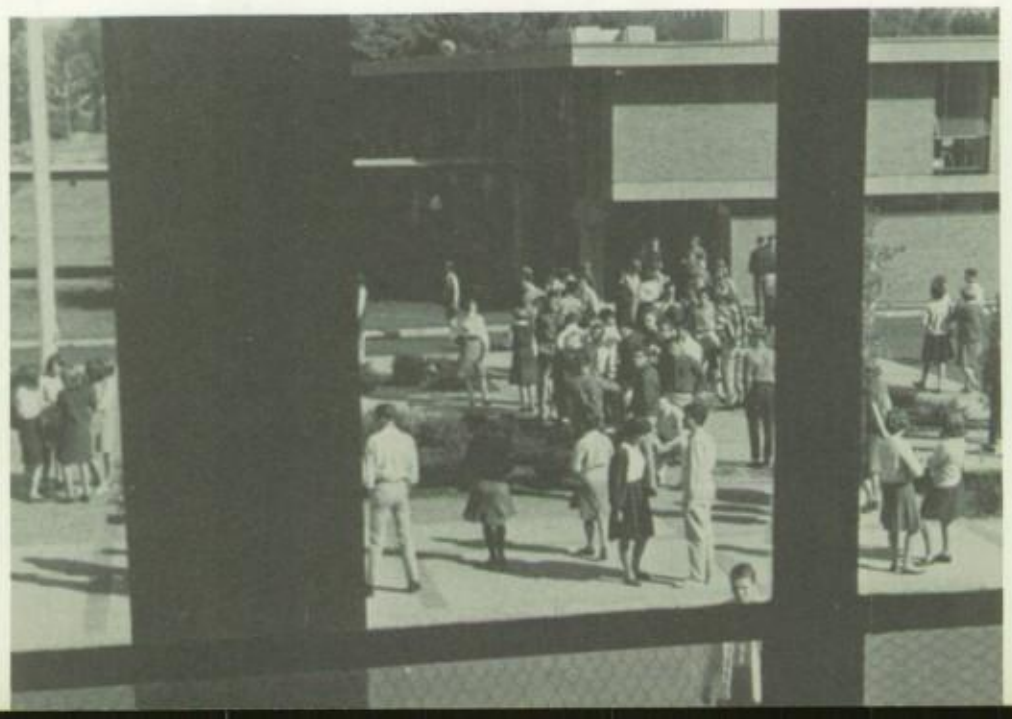

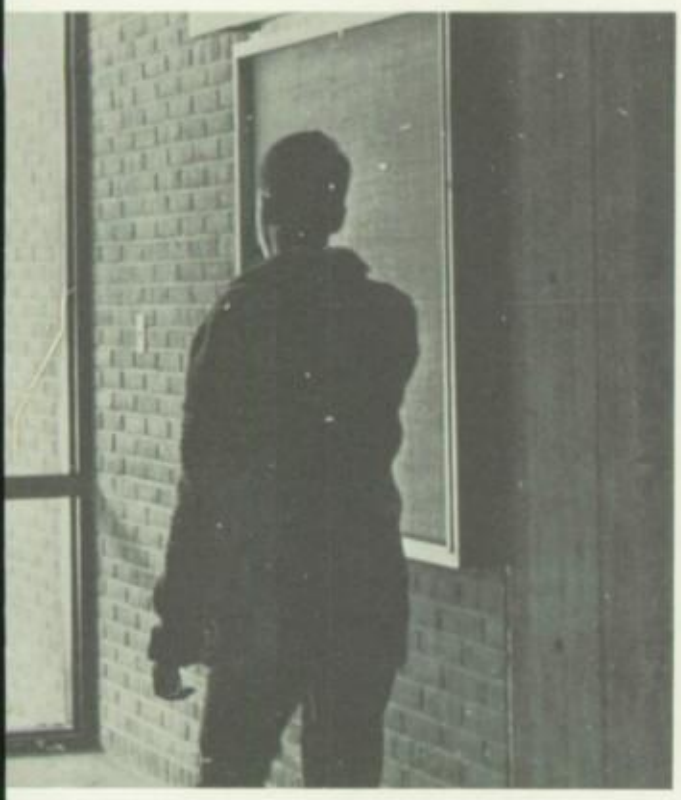

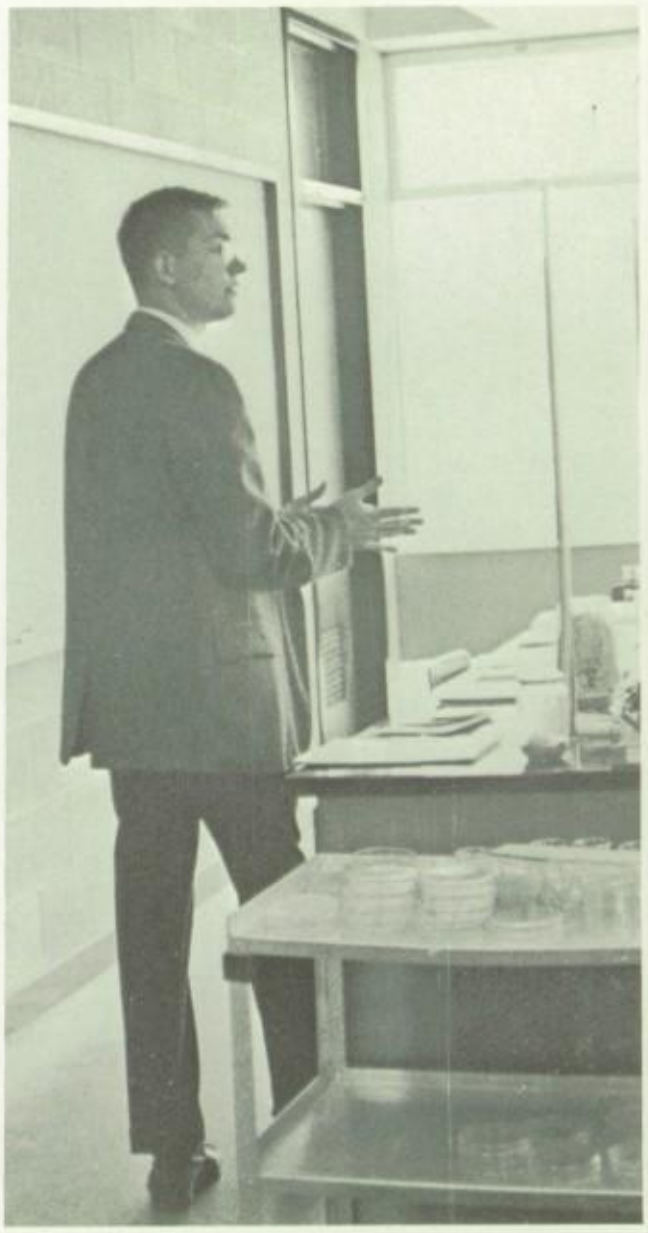

A classroom is five neat rows of desks to squirm in, a place where feet stretch across aisles and wrap around chair legs. It is a place where brows furrow and faces laugh. Learning is the work of living.

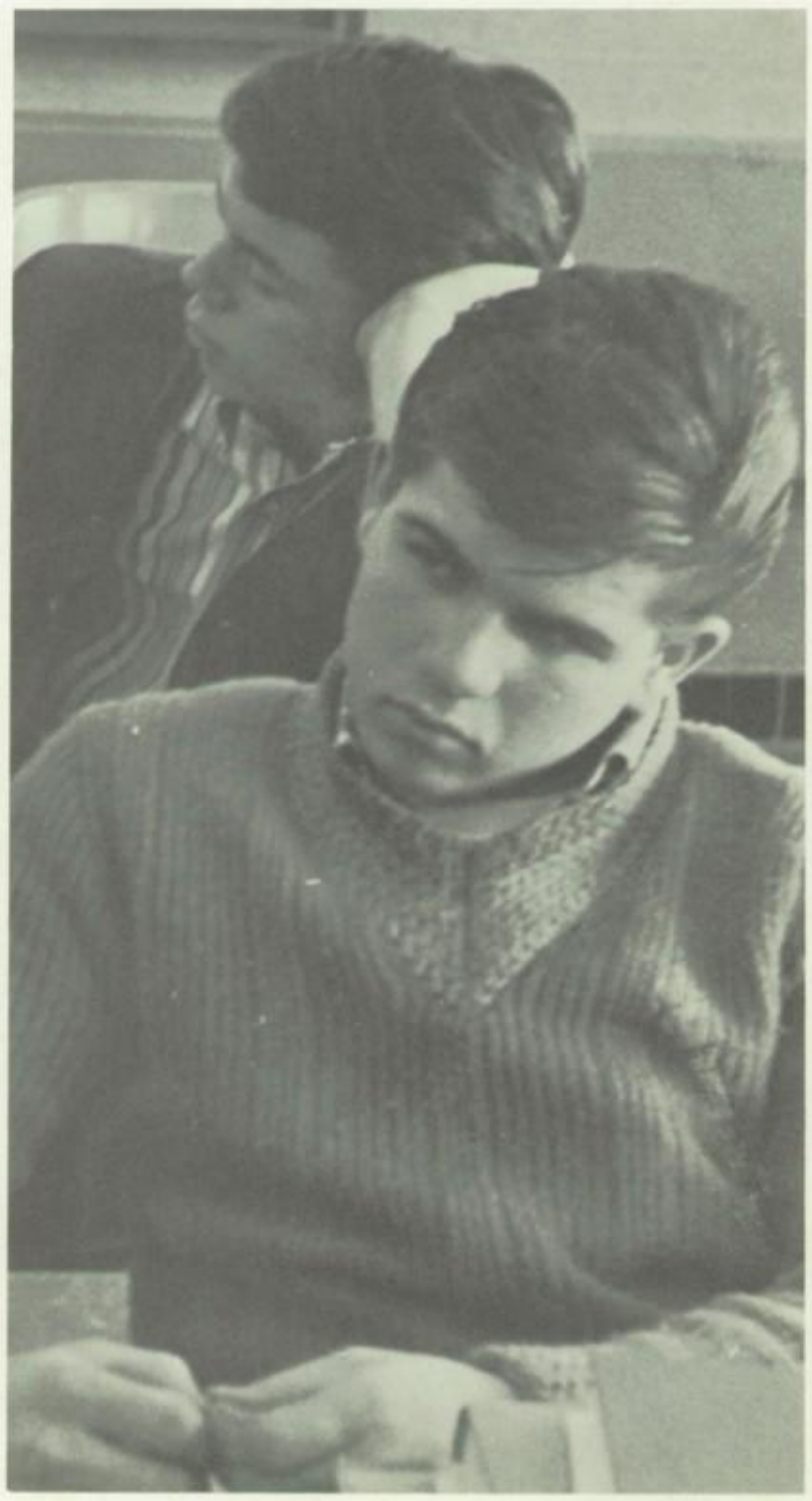

Blue Ribbon
MILK

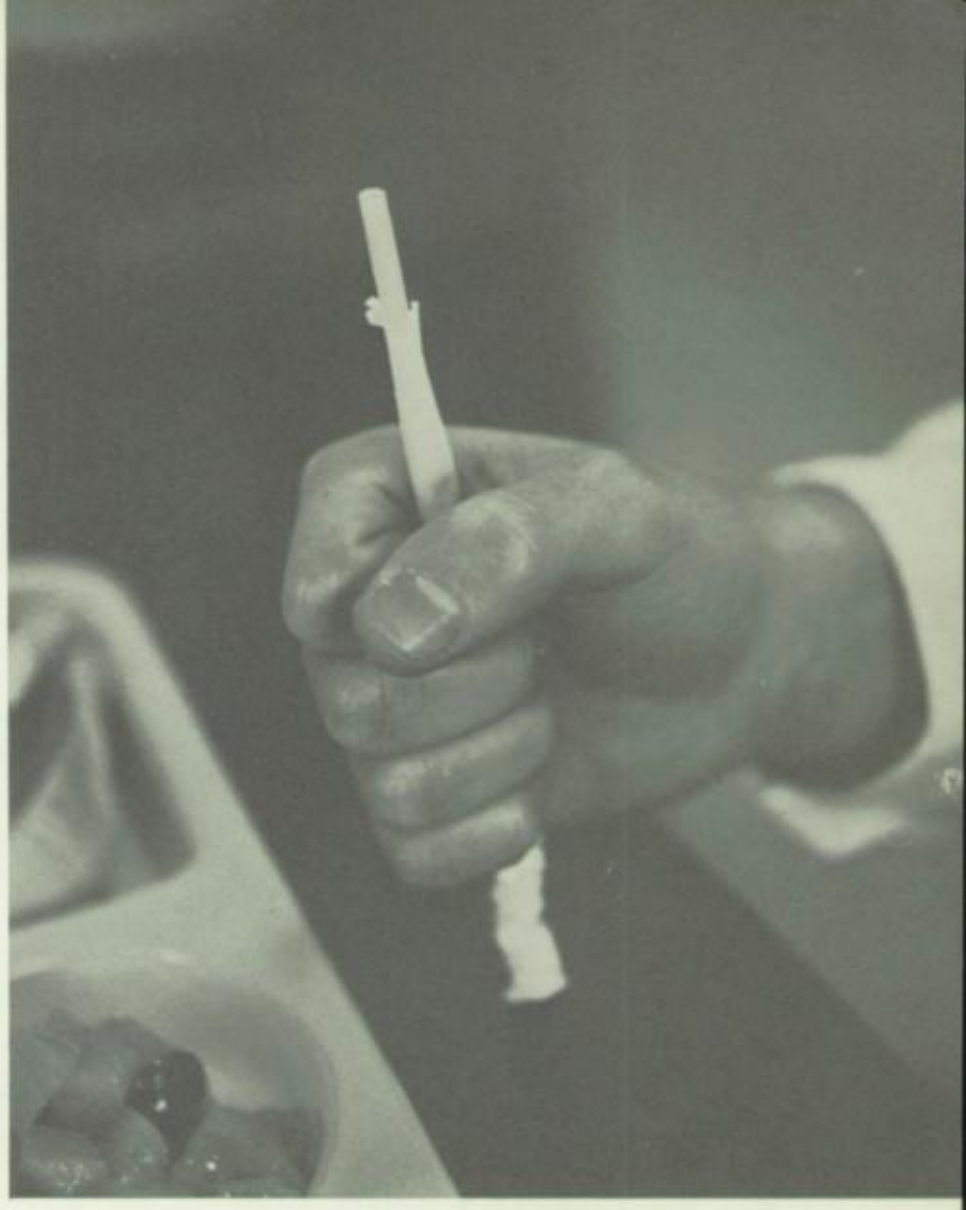

Fourth period means lunch and the cafeteria—the land of long, slow lines and flying straw wrappers. This is the time for contented complaining about the food and quiet trips to forbidden units.

A lav is a humid, gray place at the end of the hall. It is a place to put hair back in order and collect gossip, and it is a room of smoke and conspiracy. It is a place to daub on a beauty spot or drive home a date for a history quiz.

The afternoon drags into study halls. People read, take notes, or sleep. Doodles intertwine and cover a page. A pencil is engraved with tooth marks. Studies are a place for deep thoughts and day-dreams.

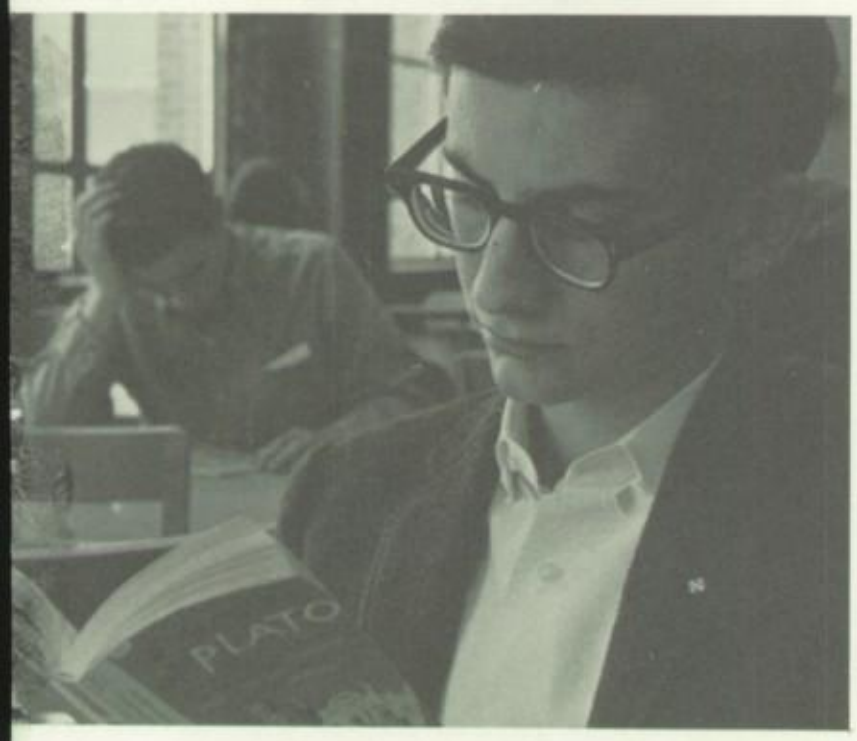
PLATO

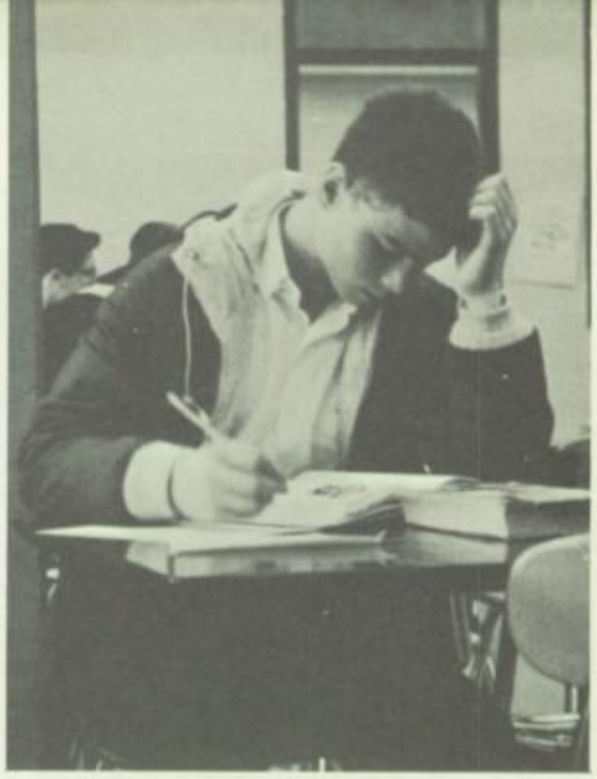

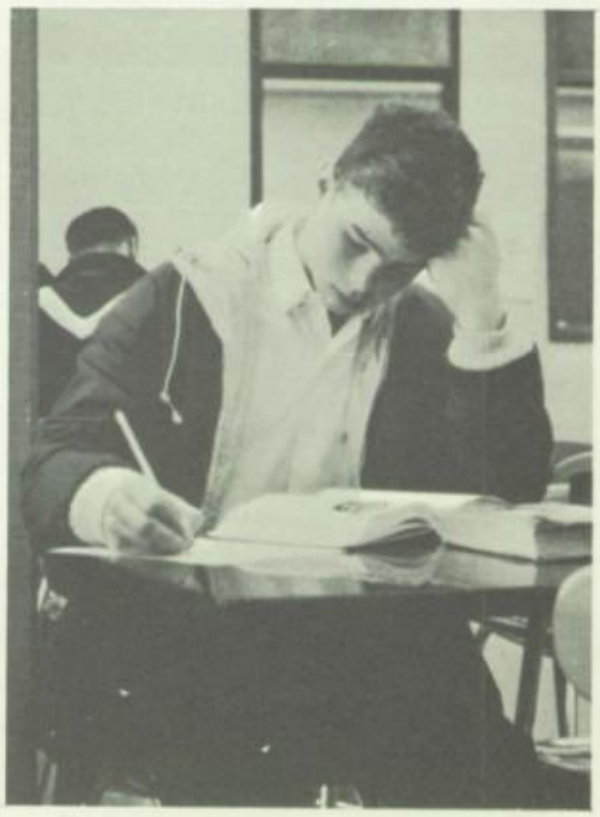

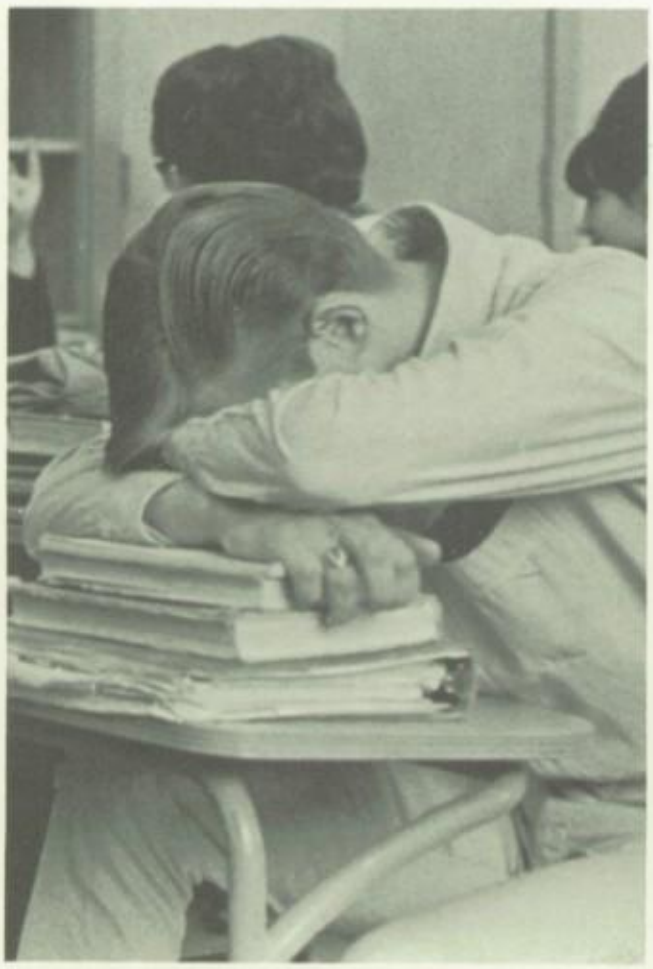

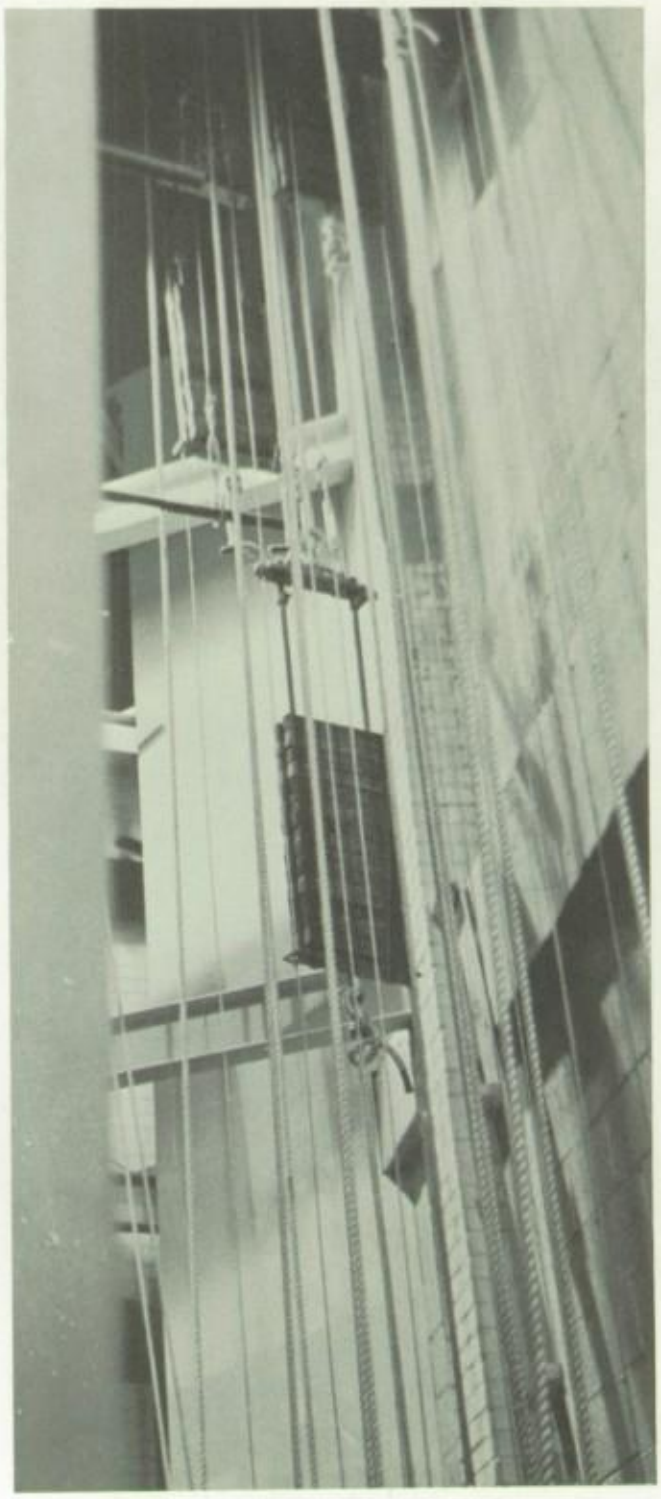

The auditorium is a mixing place, a place where hundreds sit in shadows, and a few stand in the light. It is a place of hushed darkness and soaring sound.

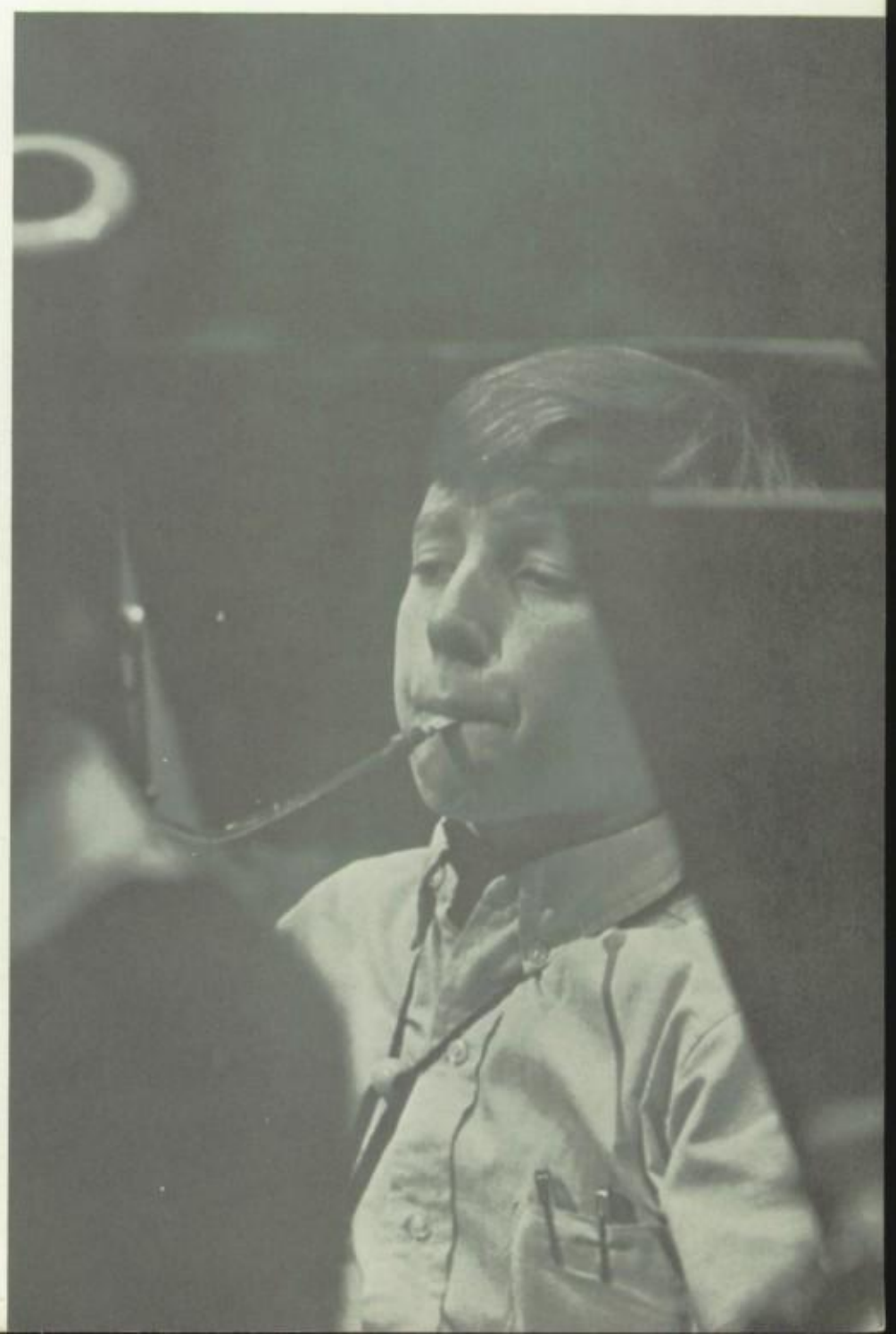

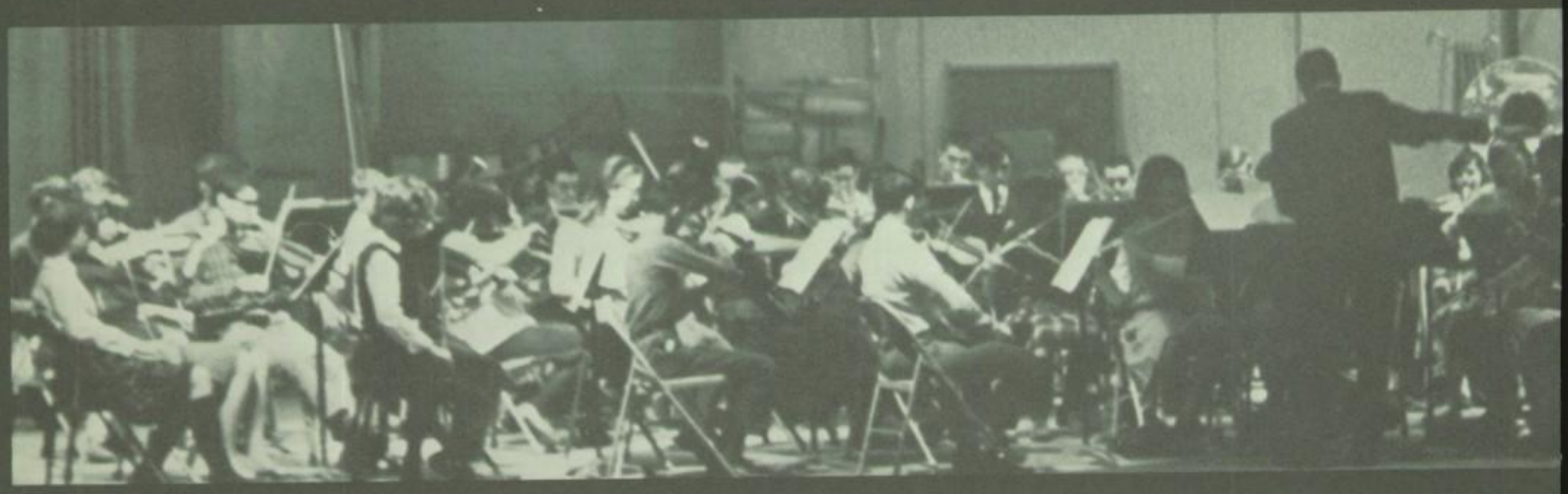

after the

2:20 bell

"The last meeting of Student Council was called to order at . . ."

setting

Student Council directs traffic for instructional materials exhibit

"The fifteenth meeting of the 1964-1965 Student Council was called to order at 2:30 . . . The secretary's report was accepted as read. Old Business: All Council members working on the Winter Sports Sale should report to the school at 8:30 on Saturday morning. It was moved, seconded, and passed that the Student Council sell "surfer" jackets to raise money for A.F.S. At the next meeting, Council will be welcoming suggestions from the student body on how to boost school spirit. New Business . . ."

"Every February certain juniors and seniors, who exhibit the qualities of service, character, leadership, and scholarship, are inducted into the National Honor Society," stated the School Committeeman. "James Smith," announced the speaker, followed by rustlings and murmurings of surprise from the audience. All watched as the boy slowly walked to the stage to receive his certificate and pin.

N.H.S. officers set up their portable bookstore in D unit

the style

Bob Anthony speaks at the N.H.S. annual induction. Behind him sit both old and new N.H.S. members: *Fourth Row:* Marilyn George, Mary Madden, Gail Van Wingerden, Alice Wang, Nicolas Humez, Kevin Gaynor, John Goldenberg, Jane Gillespie, John MacDonald, Jay Wein; *Vice-President,* Robert Snow; *President. Third Row:* Carolyn Frick, Brian Hyde, Dana Cobb, Robert Lyng, Irene Wang, Nancy Wilson, Janice King, Paul Moates, Frank Briggs, Chantal Noiseux. *Second Row:* Madeline McCauley, Linda Harrell, Lynne Tarule, Richard Jensen, Ellen Fogler, Carol Tetreault, Philip Christensen, Pamela Colony, David Radcliffe. *First Row:* Paula Jorgensen, Susan Tartakoff, Linda Clark, Elaine Koury, Lawrence Johnson, Thomas Kennedy, Elaine Goldberg. Audrey Young, absent.

Old and new officers of the Prom-Manaders board

Prom-Manaders holds its annual Pigskin Prom

serving the swingers

The gymnasium had turned into a madhouse after being taken over by the Prom-Manaders board, who were decorating for their dance that evening. "Where's the stapler?" screamed the boy teetering on the ladder. "Get that centerpiece straight," called a voice from the corner of the gym. Getting the crepe paper tent up was a major crisis because the centerpiece kept getting tangled in the tent. In the corner a group of guitarists could be heard banging out the chords of "Pipeline." "Did anyone order the ice for the tonic?" hollered the boy from the ladder. That evening the confusion had disappeared and the gym had taken on a mystical air. Very efficient-looking people sat at the front door selling tickets. The boy who had been on the ladder could be seen introducing the chaperones to one another. Around the front door multitudes of students were waiting to get in.

Nick enlarges himself in the school darkroom

managing the media

The publication's business, photography and circulation staffs were meeting in G23 to discuss finances. The scholarly looking boy running the meeting spoke of the need to conserve on expenditures. "I am very pleased with the new organization of the publications," he reported. "Cooperating with each other, the staff has managed subscriptions, distribution, and advertising for the *High Spot, Focus,* and the *Spirit of '65*. The typists have another copy deadline coming up and the photographers can pick up their assignments before they leave."

Hail, hail, the gang's all here. *Business Staff*

Phew, we can't print that. Give it to *Focus. High Spot Staff*

coping with

As he raced into the crowded Publications Office, the frantic High Spot editor screamed, "Hurry up with that paste-up, or we'll never get this paper to press in time. Who cut up the editorial copy?—the whole middle section is missing. Stop drawing all over that blackboard and come help. Look out, look out, you just spilled ink on the cartoon . . ."

The blackboard of G23 was covered with little witticisms while the Focus staff sat sprawled on the floor, engaged in a brain-storming session to think up a theme for the Spring issue of their literary magazine. "No, no," cried the editor, "we've already done morality to death!" Desperately she called for the staff to think harder and search their souls. The new sixteen-page format was making quite an impression, displaying the creativity of LHS's art, photography, and literary talents . . .

Heh, no wonder *High Spot* sent it to us. *Focus Staff*

No, Chantal, Bob Cousy does *not* play chess. *High Spot Staff*

Hey, Sue, get a load of this one. *Yearbook Staff*

copy

You mean she even *signed* this? *Yearbook Staff*

"Where's the copy scale?" shouted the tired girl, trying to make her voice heard over the chattering of other yearbook editors and three typewriters. Each deadline found D1 in chaotic clutter—strewn with people, paper, pictures, and layout sheets. On this Friday lights could be seen until 9 PM as the editors paced the floor with strained looks on their faces. "Is this a contest among you people to see who has the most left to do?" asked Mrs. Rosenbaum, who had just returned from Friendly's bearing hamburgs and cokes. "You can't possibly come back Saturday morning," she stated inexorably . . .

I can't wait 'til she gets it out of low gear! *Equestrian Club*

Nervous beginner attaches runaway straps to his rented Head skiis. *Ski Club*

moving the muscles

The girls hair bobbed up and down while she cantered around the ring. Before taking to the bridle paths she wanted to exercise her horse. Soon the Equestrian Club would start practicing jumping.

"Bend your knees, bend your knees. Now turn!" cried the girl in the colorfully flowered parka and stretch pants. The Ski Club was sponsering lessons at the golf course for all members wishing to improve their style. On one slope, the Junior Ski Club could be seen practicing some fundamentals of the sport, while the Senior Club members on another slope were performing more intricate techniques . . .

Several afternoons a week, members of the Chess Club can be seen engrossed in a game in the D unit cafeteria. "Chess is an art, a winning combination you have created," explained one member to another. "After you learn how to defend the king, we will concentrate on giving you experience to win matches with other schools" . . .

If he only knew! *Chess Club*

But, honest, I paid when I came in the first time. *Varsity Club*

As soon as the girl entered the basketball game, she was approached by a tall boy donned in an immaculate white letter sweater decorated with a blue and gold arm band. "Would you like to buy a program?" he asked. "All proceeds go to the Varsity Club's scholarship fund." "How can I refuse?" she asked, as she reached for her wallet . . .

In one part of the field house a girl gracefully vaulted over the "horse." In a distant corner, another girl was "skinning the cat" on the ropes. On the basketball court, the boys were engaged in a rough game of basketball while other members of the "gold group" could be seen sprinting their five laps on the track. This is the Student Leader's Corp work session. The Corps is a new gym program offered at LHS this year. Qualified students are chosen for the purpose of assisting the gym teachers—and getting an opportunity to further develop themselves athletically.

Foul again. *Student Leaders*

Look out below! *Student Leaders*

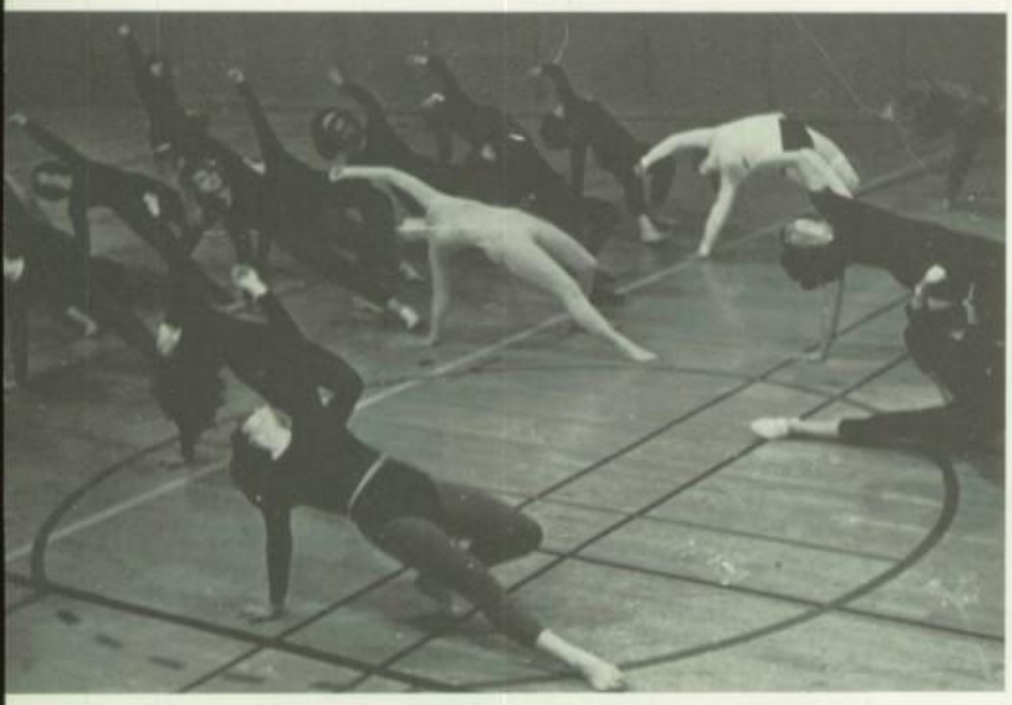

Modern Dance warms up

Clad in her black leotard, black tights, and bare feet, the willowy black-haired girl moved gracefully to the beat of the drum. Rehearsals were important now, for Mrs. Anderson was helping to prepare the Modern Dance Club for the winter gym demonstration and the A.F.S. dance. Creating their own dance patterns, the girls had composed a dance using percussive, sustained, and locomotor movements. As Mrs. Anderson said "Focus," the girl's eyes sought the floor . . .

Attired in clinging white levis, the tall lanky boy entered Room 153, which buzzed with eager art enthusiasts. Mrs. Theriault quieted the group so that the Art Club meeting could be called to order. Plans were announced for the annual jewelry sale which would benefit the scholarship fund. "Possibly," thought the lanky boy, "I could win the scholarship if . . ."

I concentrated more on that sketch I started at home. His thoughts now turned to that fun-filled field trip to Rockport, held at the end of the year. Maybe this year it wouldn't rain and he could get a tan . . .

Art Club bakes another for the Jewelry Sale

attaining the

Dance Band swings into another Beatle number

The cast of the "American Dream" prepares for Humanities Seminar

Taking a rest from his sax, the boy ran his comb through his Princeton cut. The Dance Band was having a jam session with the Henchmen in preparation for its dance. Its full vibrant sound and fast rhythm made the Dance Band a hit. The students had wildly reacted to their Beatle selection. "She Loves You," played at the last dance. "All right boys, back to work." Eagerly the boy placed his sax again to his lips . . .

Backstage the girl donned her veiled headpiece and patent leather shoes. Around her people madly reviewed their lines. Excitedly she conversed with her friend before the production of "American Dream" . . .

Scurrying to her seat, the tall nearsighted girl just made it before the bell rang. Mrs. Humez was already returning last week's papers to her Creative Writing class. The girl could not wait to receive her paper, for Mrs. Humez always wrote lengthy critical comments. When she got her paper, the girl quickly read the comment and to her delight, Mrs. Humez had suggested that she send her paper to a magazine . . .

The boy with his shirt hanging out and the girl with her hair falling in her eyes, both signed up to attend the Boston premier, *A Touch of the Poet*. Under Mr. "Nick's" direction, the Drama Club was experimenting with a new program. About twenty members would attend the play, using season's tickets purchased by the Club. Next week there would be an actor and actress at the meeting to speak on the stage, costuming, and make-up. "Today," announced Mr. "Nick," "we must choose a play to perform at the State Drama Festival."

aesthetic

Mrs. Humez emphasizes originality to her Creative Writing class

Mr. Nick surveys Drama Club props for forthcoming productions

helping the hundreds

Library Aides perform one of their many duties

A. V. member spotlights another L.H.S. production

A new student is welcomed by the Newcomers Club

"Remember to deliver the film projector along with those three films," the dark boy reminded his colleague. "Mr. D just brought in the request." . . .

The girl, obviously new at L.H.S., timidly entered the Newcomers meeting. She had been looking forward to this gathering since she first heard of it. Maybe now she would discover what the "Spirit of '65" meant . . .

"How do you spell Oedipus?" asked the girl. Her job required that she be

Mr. Harris informs Assembly members of new filing procedures

able to locate any and all books in the library, including those concerned with Oedipus and other non-existent people . . .

"Hey, you! Where do you think you're going? Get back in that row" bellowed the fat, diplomatic boy. He frowned as he remembered that his responsibility as a member of the assembly committee was to herd the multitudes into their rows . . .

Behind her typewriter the short girl tucked her hair back into a French twist. "Hurry up!" encouraged Miss Spidel. "Mrs. Bonney is waiting for her stencils." . . .

"How do I get to the girls' locker room?" asked the repair man. The office-aid, smiling, warned the bald-headed man that class was in session.

Business Service class types up another ditto sheet

Office Aides try to decipher a message for someone in A25

Mr. Vasil energetically directs Concert Choir

vibrating the vocal chords

A thin girl whose face was almost hidden by her straight blonde hair and bangs sat with head erect, spine perfectly straight while the sounds by "Frostiana" echoed around her. She was proud to be a member of the distinguished Concert Choir even though it meant long hours of practice, and Mr. Vasil screaming, "Louder louder! If you people ever get this prepared for the Winter Choral Concert, it will be a masterpiece." Now she turned to

Tryouts begin for the operetta, "The King and I"

"Fugue in D Minor" by Bach, a favorite of Mr. Vasil's, being prepared for the Northeastern Music Festival. Thank goodness that wasn't 'til the spring; she wouldn't have to memorize it yet. "All right, open your mouths *wider*" said Mr. Vasil.

A tall boy with a young face pushed his glasses up on the bridge of his nose again and peeked into Handel's "Alleluhia." Being a member of the Male Chorus had its advantages and disadvantages. It is enjoyable spending a whole period singing—it kind of broke up your day—and maybe this year he would make Concert Choir. Meanwhile he had to listen to Mr. Vasil banging out his part on the piano for the fifth time. . . .

The girl with the blonde bangs turned her attention to the front of the room where Miss Kinyon was preparing the Girls' Glee Club for the first number they would be singing for the concert. Miss Kinyon, new to L.H.S. this year, seemed to pick the starting note right out of the air. The girl's eyes glowed and she lifted her head to sing "I Know My Love" . . .

Excitement was in the air of the music room, as the students filed in to try out for the Rogers and Hammerstein operetta, "The King and I." The thin blonde girl was trying out for Anna. While she looked over her music the tall boy was looking over the part of the "King." The girl knew of the grueling hours of practice which would be necessary to make the operetta a success. Her thoughts were suddenly interrupted by Mr. Vasil's vibrant voice, calling for all auditioners trying out for the Royal Dancers.

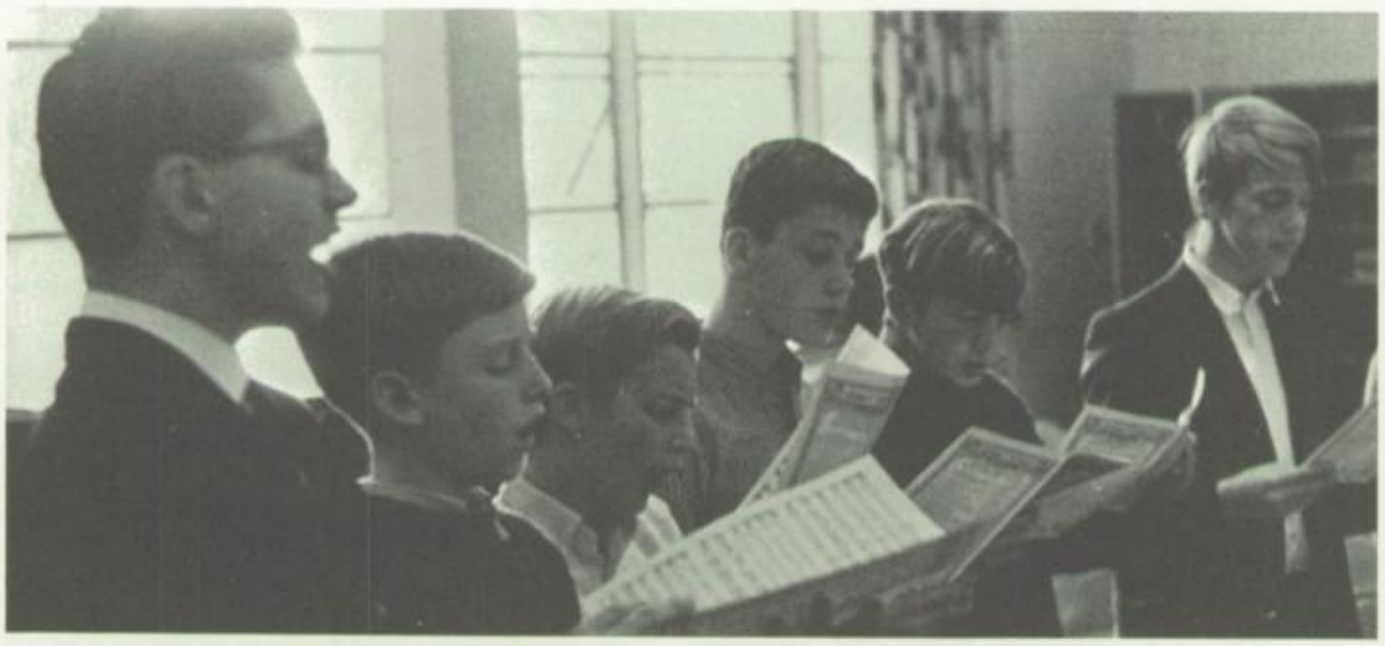

Girls' Glee Club and Male Chorus are heard echoing through G unit

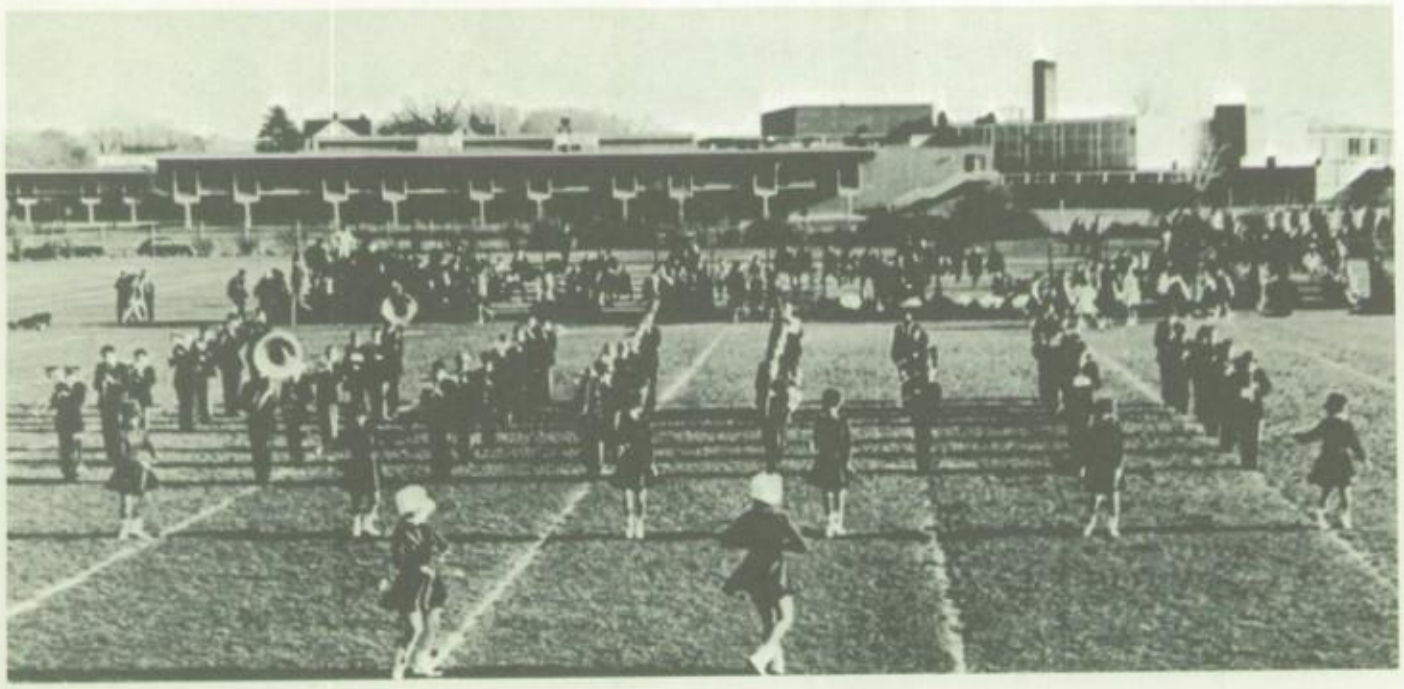

MARCHING BAND—Come on everybody, line up for the Yearbook picture!

booming the beat

PEP SQUAD—Hey, gang! I think we're supposed to be on the other side of the field.

Strains of *Washington and Lee* flowed through the air as the stringy boy raced down the hall on his way to band practice. Stopping at the gym, he watched in awe as the majorettes strutted in precise form.

He was suddenly brought to reality as the bell pierced the quiet, and he knew he was late for band. Leaving the majorettes, he sprinted down the hall and slipped into his tuba. "Ready now!" commanded Mr. White. "You people will never be ready for Saturday's game."

After an hour of practice, he left M1 and went over to the G-Unit cafeteria where the Pep Squad was bellowing some new cheers. He was supposed to meet his girl at 3:20. It was 3:30 now. Peering around the door he admired the girls going through their paces, paying special attention to the blonde in the front.

Finally, Pep Squad was over, and it was 4:00. He glanced at the girls as they left, realizing only now that his girl was not among them.

Suddenly, he remembered that she had had orchestra practice this afternoon. He dashed to the auditorium to discover that practice was over and everyone was gone. Dejectedly he trudged toward the front door. There, hearing his name, he looked up and saw her waiting.

ORCHESTRA—Melts in your mouth, not in your hands.

DRUM MAJORETTES—Hey, Mack! Two hands for beginners!

A.F.S. TRAVELERS—Karen Dutcher, Mohammed Benalioud, and Christina Faria.

AMERICAN FIELD SERVICE BOARD—Joshua needs a bottle of Geritol.

Nervously, the girl fumbled through her "Greek bag" as she waited to enter the living room for her A.F.S. interview. Ever since she had filled out her application, she had eagerly waited for this moment. Realizing the importance of the interview, she felt her heart beat madly as an adult motioned her into the next room. If she could only be selected as a finalist, she would be so proud to represent Lexington abroad . . .

The girl's long brown hair fell neatly down the center of her back as she demurely sipped her café au lait. Around her some of "Le Cercle Français" was practicing for its production of "Le Medecin Malgré Lui," while in another part of the room, members were engaged in an avid game of "Jouer au Carte." Turning her attention to the paper in front of her, the girl started her thank you note to the Petit Auberge, thanking them for the delicious meal they had served the club last week . . .

The Red Cross Club sat in a circle chattering as they worked. Pieces of brown paper lay around the room as they wrapped Care packages. "Make sure that string's tight . . ."

pertaining to

JUNIOR RED CROSS—They *better* not send this back.

FRENCH CLUB—Ring around the rosey . . .

DEBATE—But Miss Paradise, I *affirm* the negative position!

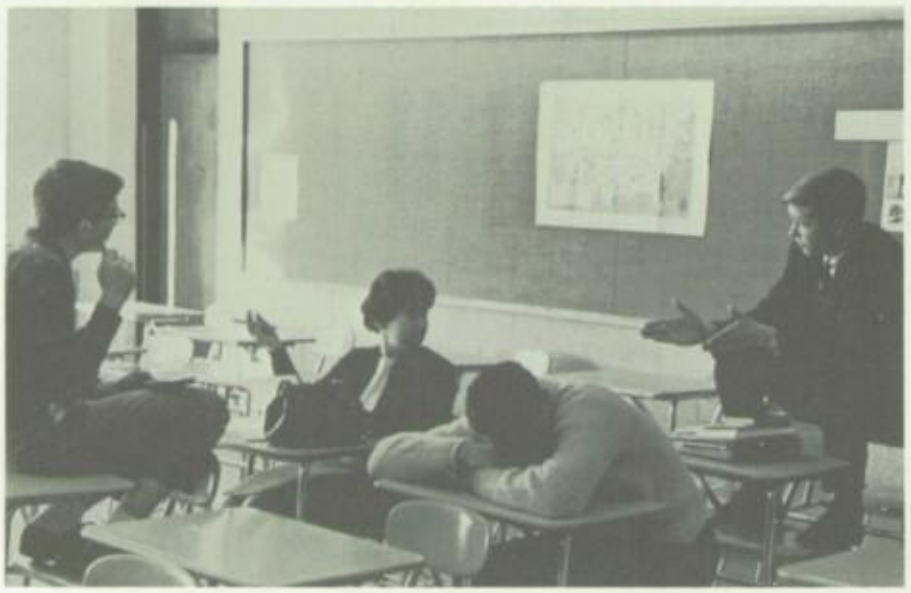

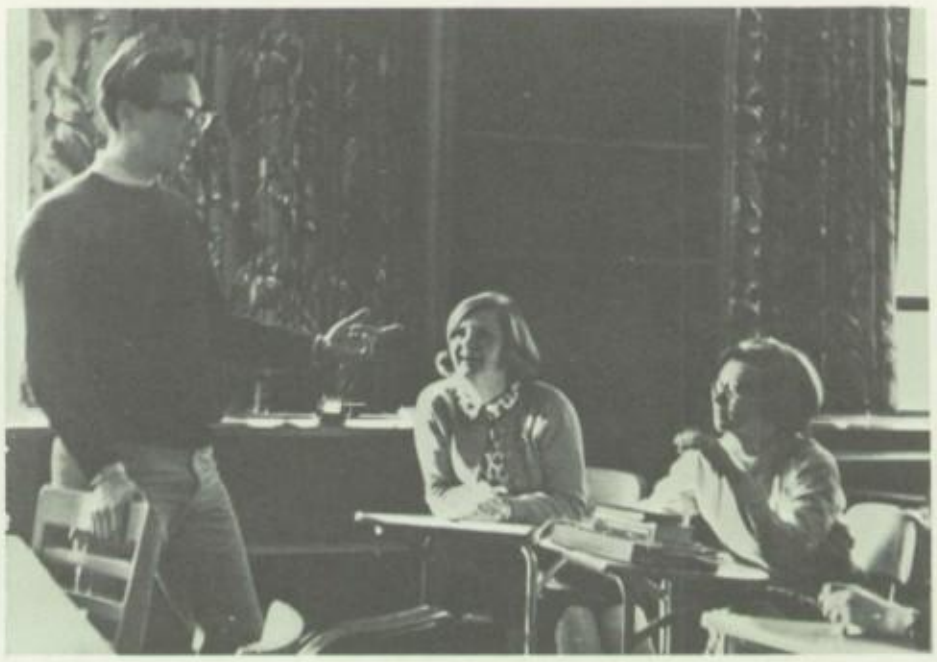

PUBLIC AFFAIRS—In the immortal words of Barry Goldwater . . .

GREEK ACADEMY—Well, it's all Greek to me.

Two ardent young men pushed open the door to the All Purpose Room. A rather formidible, political-looking man was collecting his notes in front of the Public Affairs Club. As he launched into his talk, brows began to furrow around the hall . . .

"The question before us today is: 'Resolved: That arms control should be placed under an international organization.' " The Lexington debater stood before the lectern, collecting wits and notes, in preparation for the verbal combat to come. Silence!

Holding a copy of Plato's *Republic* in the crook of his arm, the boy walked into a room filled with screaming Greek Academists. Mr. McElearny was vainly trying to keep two ardent Greeks of differing views apart.

peoples

forming the future

Enthusiastically, the stocky girl boarded the bus outside F unit. The Future Nurses were going on a field trip to Burbank Hospital. As the bus started rolling, Mrs. Mogan and Mrs. DeScenza gave some details about the Silver Tea annually held in the spring. Donations from this tea would go to the nursing scholarship. Last week, student nurses from Mt. Auburn Hospital had given a talk. The girl dreamed of the day when she would be dressed all in white and standing beside a bed, prepared to aid . . .

Future Teachers flocked out of the A.P. room after viewing a film on teaching. The girl in the casual skirt and sweater stopped to speak to a small group congregated in the hall. "Gee," she said, "I always thought a good teacher was one who gave little homework and marked easily. It's funny but I'm beginning to think I was wrong" . . .

The short sandy haired girl was dressed in a jumper of the latest style. She listened diligently while a college representative explained admission requirements. Every meeting of the Young Moderns Club had been interesting and informative. Next week a speaker would be talking on hairstyling. This would be her opportunity to choose the hairstyle best for her . . .

"Where's the 612A conductor for model 739 output indicator?" a voice cried. Reaching into the pocket of his wool plaid shirt, the boy pulled out an intricate diagram of model 739. "Okay, I got it." "The transmitter must be finished by this Friday in order for our Radio Club to send Christmas greetings."

Future Nurses make Christmas favors for the Metropolitan State Hospital

Under the supervision of their advisors, Future Teachers leave their books and line up for a Yearbook picture

Keeping up-to-date on the latest fashions, Young Moderns browse through a magazine

Fulfilling one of its annual services, the Radio Club sends Christmas greetings throughout the world

ACTIVITIES DIRECTORY

AMERICAN FIELD SERVICE: Joshua Lichterman, *President;* Chantel Noiseux, *Vice President;* Ellen Sousa, *Secretary;* Paul Berliner, *Treasurer;* Mohamed Benaliouad, *exchange student from Algeria;* Christina Faria, *exchange student from Brazil;* Karen Dutcher, *exchange student to Denmark.* John Rutherford, Mary Gibbons, Joyce Nowlin, and Thalia Doukas, were this year's finalists to go abroad.

ART CLUB: Chris Samuelson, *President;* Debbie Bouras, *Vice President;* Tania Coletta, *Secretary;* June Danielson, *Treasurer;* Chris Rissling, *Scholarship Committee Chairman;* Dick McCarthy, *Planning Committee Chairman.* Gail Anderson, Gayla Beu, Cathy Chase, Jane Church, Susan Collier, Joy Curtis, Dianna DeSio, Laura Holland, Doug Hopkins, Barbara Johnson, Danis Jones, Ellen McGrath, Ann Miley, Dick Moore, Sheila Murphy, Linda Pettibone, Su Ryan, Mary Schneller, Buff Shepherd, Ruth Spinelli, Linda Taylor, Harriet Udin, Jeff Wilson.

ASSEMBLY COMMITTEE: Leslie Pendergast, *President;* Roberta Kelly, *Vice-President;* Anne Hargrove, *Secretary;* Jeanne Anderson, Janice Basile, Alan Besecker, Joseph Bisagnano, Gerard Campisi, Jane Church, Dana Cobb, Bob Conley, Ann Ely, Bob Goddard, Arlene Hartery, Holli Hench, Merrill Jones, John King, Jane Mackechnie, Richard McCarthy, Mike Potter, Bruce Spence, Judi Van Alstine, Lyndon Wilkes.

AUDIO-VISUAL CLUB: William Austin, Andrew Biggs, John Biggs, Christopher Burrell, Thomas Blackwell, Christopher Cardillo, Elizabeth Cazden, Eddie Danielson, Carl Dentler, John Detwiller, Dimitri Eleftherakis, George Ellard, Robert Esecson, Paul Ferraresi, P. J. Ferraguto, Peter Franks, Bunny Howe, Shirley Jackson, Carl Lannquist, John Langille, Mark Leonard, David Luca, Joe Luca, Richard Nicoll, Mark Pfeil, William Pihl, Ken Pihl, Larry Rich, Elizabeth Saakuitue, Kenneth Shufelt, David Stuart, Sally Trask, David Woodberry, James Woodberry.

BAND: Glenn Davis, *President;* Betty Handrick, *Secretary.* John Ackroff, James Adams, Bob Anthony, Jeff Bellows, Jerry Bellows, Carl Berliner, Debra Bernardi, Don Bettencourt, John Biggs, Curt Bowersock, Sue Brock, Anne Brown, Steve Budreau, Chris Cameron, Dave Carlson, James Colli, Judy Cooper, Steven Cooper, Anne Dearborn, Ann Degan, Tom Dempsey, Arlan Doughty, Kathy Ennis, Arthur Fitzgerald, Jayne Gillespie, Eric Gordon, Sandy Greig, Walter Hagman, Jackie Hall, Tom Hines, William Hines, Jim Hudson, Marilyn Jackson, Barry Johnson, Russ Jones, Paula Jorgensen, Kendall Juthe, Peter King, Tom Klemm, John Langille, Ray Larsson, Donald Leonard, Ronald Leonard, Joshua Lichterman, Fred Lund, Larry Lipshutz, Eugene Luongo, Richard Luongo, Mary Madden, Joel Marcus, John McCleod, Erik Mollo-Christensen, Steve Moore, Brad Newman, Marcia Nichols, Dan Nussdorfer, David Nussdorfer, Dick Oban, Steve Ormiston, Tom Peckham, Frances Pfaff, Leonhard Pfister, Norman Phillips, Kenneth Pihl, William Pihl, Anne Potter, Jim Rosenblum, John Rutherford, Alan Savenor, Steve Shaw, Jeff Shiff, Andy Siegel, Jon Siegel, Allen Silverman, Marc Soule, Cheryl Swanson, Kris Swanson, Paul Taenzer, Sue Taishoff, David Terry, Diane Trask, Robert Trask, Wayne Van Alstine, Nick Waldron, Robert Weimar, Valerie Westerlund, John Wetmore.

BOYS' LEADERS CORPS: Sherrard Arch, David Brennan, Frank Briggs, Louis Brouwer, Lloyd Buttrick, Robert Caldarella, Gerard Campisi, Ronald Campisi, David Caouette, Robert Carpenter, John Carroll, William Coffin, David Coombs, John Crisp, Edward Donahue, Robert Dowd, Jesse Ennis, Paul Fontas, Kevin Gaynor, Paul Hayner, Bruce Heller, Roger Holman, Richard Hopwood, Rex Howard, Charles Johnson, Glenn Kalimon, Charles Kavigian, Dwight Kramer, Richard Larose, George Laurendeau, Douglas McLean, Joseph Murphy, Vincent Natale, Benjamin Nickerson, Thomas O'Shaughnessy, James Roberge, Roger Schaffner, Jeff Sen, Edward Silva, Thomas Soderstrom, Bruce Spence, Detlev Suderow, William Sullivan, Lawrence Sweet, Paul Tavilla, Kenneth White, Stephen Wimberly, Aron Wise, Stephen Woodfin.

BUSINESS SERVICE: Katherine Alexson, Catherine Amiro, Paneen Bjorn, Donna Boyce, Rose Ann Cacciola, Dawn Cammarata, Patricia Chabot, Janet Collie, Elizabeth Dever, Linda Doremus, June Foerraresi, Linda Gordon, Patricia Hodge, Richard Hunt, Linda Hutchings, Stephen Ormiston, Sandra Phelps, Susan Rowland, Josephine Sacco, Thomas Short, Carol Thambash, Diane Witkowski.

Pedal pushing and key klumping

CHESS CLUB: Al Sloane, *President;* Mike Raisbeck, *Secretary-treasurer*. Bill Austin, Richard Bruno, Frank Cairns, Doug Clark, Karl Dussik, Dennis Graham, Peter Kalfman, Jim Hudson, Richard Pu, Robert Shrock, Bill Woodhull.

CONCERT CHOIR: Christie Branch, Susan Eaton, Linda Clark, *Accompanists*. Barbara Andrew, Betsy Anker, Samuel Baker, Edmund Ballou, Jane Barthelemy, Jeanne Belcher, Elizabeth Cazden, Peter Clark, Pogo Clarke, Tania Coletta, Carolyn Cook, Joy Curtis, Peter Curtis, Susan Dorn, Sarah Edmunds, Janet Fisher, Arthur Fitzgerald, Cindy Fox, Jayne Gillespie, Cheri Hamilton, Betsy Howard, Peter Hyatt, Cynthia Jordan, Elaine Koury, Luellen Lannom, Jonathan Lewis, Lyn McCauley, Nancy McMahon, Thomas Meier, Paul Norcross, Donna Peterson, Janet Phillips, Ruth Phillips, James Rosenblum, John Rutherford, Mark Sebell, Linda Senter, John Sessions, Richard Sessions, Don Shaw, Anne St. George, Carol Tetreault, Margaret Uraneck, Jonathan Warren, Deborah Weimar, Nancy Wilson, Gregory York.

DANCE BAND: Jonathan Siegel, *Leader*. Saxophones: John Ackroff, Jerry Bellows, Don Bettoncourt, Alan Silverman, Wayne Van Alstyne; Trumpets: Carl Berliner, Curt Bowersock, Barry Johnson, Larry Lipshutz; Trombones: Jim Hudson, Tom Peckham, Paul Taenger, John Wetmore; Rhythm: Andy Siegel, Steve Shaw, John Rutherford.

DEBATE CLUB: Lynn Donnell, *President;* Duncan MacDonald, *Vice-President;* Elaine Goldberg, *Treasurer;* Lynn McCauley, *Corresponding Secretary;* Jane Gillespie, *Recording Secretary*. Audrey Young, Marlene Aronin, Holly Hartstone, Robert Cherney, Carol Koffman, Janis Abkowitz, Marsha Rich, Denise LaBella, Mark Kacayanis, Phil Christensen, Judy Lafley, Ann Malmlund.

DRAMA CLUB: Jerry Bellows, Gayla Beu, Tom Blackwell, Kris Bramer, Martha Brehm, Dawn Cammarata, Karen Chamberlain, Philip Christensen, Chris Colbourne, Karen Darden, Christina Faria, June Ferraresi, Denise Gaynor, Karen Gaynor, John Goodwin, Barbara Hanrahan, Nancy Harrington, Kristine Isaksen, Ellen Kaplan, Joan Kaufmann, Carolyn Keeler, Peter Kelley, Roberta Kelley, Janice King, Elaine Koury, Faith LaBombard, Sue Littlejohn, Ron MacGarvey, Kathi Maguire, Susan Martin, Tom McDermott, Kathleen McDonnell, Estelle Martmann-Moe, Ben Nickerson, Chantal Noiseux, Joanna Parrish, Elaine Peterson, Janice Piraino, Sue Redick, Jean Redmond, Chris Rissling, Tamara Ryan, Kathy Sampson, Mark Sebell, Kathy Shannon, Alan Sloane, Ellen Souza, Leslie Tarbox, Dale Winters.

DRUM MAJORETTES: Linda MacKechnie and Ann O'Shaughnessy, *co-captains*. Linda Duval, Eleanor Di Russo, Sharon Fay, Carolyn Fay, Carolyn Jefts, Lee Lannefeld, Janice Piantedosi.

EQUESTRIAN CLUB: Valerie Kroll, Paula Fitzpatrick, and Joyce Wischhusen, *Originators*. Pam Barnes, Ricky Black, Candy Cane, Peggy Casey, Debby Castle, Martha Chapman, Bill Coffin, Lynn Cohen, Jim Craig, June Danielson, Karen Darden, Laurel Drake, Anne Ericson, Hilde Esterberg, Lynn Ferari, Sandra Fisher, Karen Flaherty, Nancy Flannigan, Rosemary Gage, Dennis Gane, Cindy Hartford, Linda Hatfield, Kathy Hilfrety, Don Holt, Roger Holt, Larry Isaksen, Sherry Kearny, Florence Keljekian, Su Kleiner, Joyce May, Gene McCarthy, Sue Meadows, Marilyn Molloy, Fran Morey, John Morrissey, Joe Murphy, Sheila Murphy, Ann Nagel, Debbie Nickerson, Carol Obear, Jan Obear, Jim Ofria, Claudia Ogilvie, Vicky Paquette, Rosemary Paratore, Jim Passinissi, Mick Potter, Barbara Priest, Terry Priest, Debbie Quincy, Kathy Quincy, Carol Roberts, Bob Rogers, Chris Rosa, John Rizzo, Kathy Sampson, Chris Samuelson, Sue Schragle, Duncan Scribner, Debbie Smith, Don Taylor, Linda Taylor, Linda Ulendorf, Karen West, Gloria Wilcox, Julie Winter.

FOCUS: Jennifer Cassetari, *Editor-in-Chief;* Tom Meier, *Poetry Editor;* Ann Ely, *Assistant;* Peter Hainer, *Essay and Criticism Editor;* Candace Cain, *Assistant;* Barbara Hanrahan, *Fiction Editor;* Anita Berkofsky, *Assistant;* Thalia Doukas, *Art and Photography Editor*. Laurie Drake, Paula Fitzpatrick, Donald Gates, James Kelly, Florence MacInnis, Carol Moffet, Phil Christensen, Daphne Slocum, *Production Staff*.

FRENCH CLUB: Chantel Noiseux, *President;* Phil Christensen, *Vice President;* Polly Knipp, *Secretary;* Eleanor DiRusso, *Treasurer*. Cathy Crone, Barbara Hanrahan, Anne Hargrove, Linda Head, Nicholas Humez, Nellie Knip, Robert Kovitz, Virginia Morse, Jeanette Myatt, Rosemary Paratore, Leslie Tarbox, Nancy Wilson, David Woodberry.

FUTURE NURSES OF AMERICA: Elaine Russo, *President;* Kathy Morse, *Vice President;* Chloe Chase, *Secretary;* Dara Young, *Treasurer*. Donna Andrews, Karen Andrews, Janet Batchelder, Sheila Breslin, Louise Bartel, Rita Cunha, Kate Curley, Carol Goddard, Donna Haggett, Janice Hourihan, Amy Johnson, Linda Johnson, Jean Joseph, Joyce May, Judy McKeon, Virginia Morse, Marcia Munroe, Janet Myatt, Katherine Quincy, Chris Rissling, Jo Ellen Orsillo, Cheryl Snow, Christine Sweet, Chris Sinkervich, Audrey Young.

FUTURE TEACHERS OF AMERICA: Cheryl Alexander, Judy Assetta, Meriel Balazy, Gail Borden, Barbara Bornstein, Susan Brietmier, Nanci Buchanan, Maureen Casey, Peggy Casey, Martha Chapman, Dawn Cammarata, Lynne Cohen, Louise Cote, Bernice Coyte, Kathy Curran, Karen Darden, Nanette Del Vecchio, Judy Emch, Susan Fox, Peter Franks, Marilyn George, Kathleen Gibbons, Mary Gibbons, Susan Gray, Arlene Hartery, Cindy Hartford, Wayne Haugh, Marilyn Jackson, Linda Johanson, Ellen Kaplan, Carolyn Keeler, Roberta Kelley, Eleanor Kotowski, Heather Levine, Amy Lind, Susan Lind, Marie Linnell, Ann Linnell, Carol Lundberg, Susan Martin, Florence MacInnes, Ann McArdle, George McCormack, Ann McGrath, Jeanne Monahan, Ann Nagel, Claudia Ogilvie, Ann O'Shaugnessy, Elaine Peterson, Judy Petnov, Kathy Sampson, Barbara Sterli, Susan Stokes, Ellin Sullivan, Cheryl Swanson, Cheryl Thomas, Pearl Wang, Barbara Wylder.

GIRLS' GLEE CLUB: Linda Clark, *Accompanist*. Betsy Anker, Jeanne Belcher, Jennifer Cassettari, Linda Cataldo, Pogo Clarke, Marcia Cormier, Susan Doran, Susan Eaton,

Marion Fitzpatrick, Janet Frost, Karen Gaynor, Erica Glassman, June Greene, Susan Hall, Pam Hurley, Luellen Lannom, Ann Levis, Joanna Parrish, Joan Peper, Dean Peterson, Janet Phillips, Ruth Phillips, Tammy Ryan, Donna Sebell, Carolyn Shaner, Barbara Stierli, Sue Tartakoff, Carol Tetreault, Louise Tobiason, Dotty Walsh, Deborah Weimar, Nancy Wilkins, Barbara Wylder.

GIRLS' LEADERS CORPS: Judy Assetta, Janice Basile, Jane Carine, Pamela Colony, Linda Coyne, Marcia D'Entremont, Anne Dearborn, Linda Dodd, Linda Durkin, Linda Duval, Gail Evans, Sharon Fay, Janet Fox, Elaine Freitas, Susan Gould, Jacqueline Hall, Betty Handrick, Holli Hench, Sandra Houghton, Kathy Jenson, Danis Jones, Donna Jordan, Claire McCormack, Kendra McGrath, Sue Meadows, Tina Parker, Barbara Priest, Terry Priest, Florence Sawyer, Pamela Scribner, Sue Stokes, Sheryl Talmage, Cheryl Toccio, Dale Winter, April Works, Dara Young.

GREEK ACADEMY: Mimi Chow, Ann Erikson, Pauline Knipp, Paul Moates, Kathleen Quinlan, Alice Wang, Irene Wang, Nancy Wilson.

HIGH SPOT: Jon Goldenberg, *Editor in chief;* Carl Berliner, *City Editor;* Paul Dinerstein, *Assistant;* Janice King, Leo Lentini, and Margeret Hainer, *News Editors;* Cynthia Jaquith and Chantal Noiseux, *Editorial Page Editors;* Gayla Beu and Carolyn Levi, *Features Editors;* Steve Napoli, and Peggy Ward, *Sports Editors;* David Broderick, Stephen Dasho, Tom Papanek, and Joanna Parrish, *Production Assistants.*

JUNIOR RED CROSS: Donna Andrews, Rita Cunha, Nanette Del Vecchio, Donna Dreker, Janice Hourihan, Linda Johansson, Paula Jorgensen, Sally Merrill, Marilyn Molloy, Ann Nagel, Claudia Ogilvie, Nancy Pennini, Michele Poplawski, Marilyn Prasinos, Christine Sinkervich, Susan Tartakoff, Louise Tobiason, Maureen Trani.

LIBRARY STAFF: Sarah Edmunds, *President;* Richard Sherman, *Vice President;* Heather Levine, *Secretary;* Alden Olson, *Treasurer.* Peter Barratt, Janet Buttlar, Carolyn Canfield, Sherrie Converse, Carolyn Cook, Joy Curtis, Wendy Davis, Dennis Domenichini, John Foley, Don Gates, Melissa Gavin, Marilyn George, Donna Goldman, Gene Grayson, Kevin Harding, Judy Hiscock, Janet Huftan, Karl Japps, Florence MacInnis, Rita Moore, Barbara Priest, Larry Rich, Gila Rosenfield, Chris Sinkervinch, Laura Semaniam, Daphne Slocombe, Ann Stierle, David Taft, Cha-Mei Tang, Susan Toms, Diane Trask, Cherie Trenholme, Harriet Udin, Linda Uhlendorff, Jim Wells, Sarah Wilson, Ruth Woodburry.

MALE CHORUS: Christie Branch, *Accompanist.* Edmund Ballou, Peter Clark, Graham Colbourne, Alan Culler, Richard Curtis, Arthur Fitzgerald, Franklin Hausman, Frank Hudson, Peter Hyatt, Larry Lipschutz, Thomas Meier, Erik Mollo-Christensen, Benjamin Nickerson, Jackie Quinn, James Rosenblum, Mark Sebell, Mark Selikson, Jon Siegel, Donald Shaw, Steven Shaw, Peter Torci, Jonathan Warren, David Woodberry, Gregory York.

MATH TEAM: Sam Baker, Jim Hudson, Bryan Hyde, Tom Meier, Dave Stuart.

MODERN DANCE CLUB: C. Astourian, *President;* A. Lipshutz, *Vice President;* J. Travato, S. Mosby, *Sec-Treasurer.* Members: B. Berkofsky, N. Cady, J. Desmond, L. Drake, S. Fay, L. Frazer, P. Godwin, C. Hartford, S. Houghton, B. Howe, K. Hufirty, S. Jefts, L. Johnson, D. Kilkenny, A. Levis, S. Lezer, M. Martin, B. McNutt, C. Mitchell, J. Monahan, S. Maroney, V. Morse, R. Mortensen, A. Nagel, P. Owen, L. Petrucci, M. Prasinos, L. Quispel, R. Rutter, M. Romano, M. Schneller, C. Sinkervich, P. Stokes, K. Talby, J. Toye, N. Tranne, K. Wexler, N. Wilkins.

NATIONAL HONOR SOCIETY: Robert Snow, *President;* Jay Wein, *Vice-President;* Elaine Koury, *Secretary;* Susan Tartakoff, *Treasurer.* Robert Anthony, Linda Clark, Pamela Colony, Ellen Fogler, Elaine Goldberg, Barbara Hanrahan, Linda Harrell, Richard Jenson, Lawrence Johnson, Paula Jorgensen, Thomas Kennedy, Thomas Meier, Lynn Tarule. (See story for list of new members inducted February 15.)

NEWCOMER'S CLUB EXECUTIVE BOARD: Betsey Anker, Jeanne Belcher, Carl Berliner, Curt Bowerseck, Dale Burgess, Sue Fox, Sue Howard, Sandy Jones, Tom Meier, Elizabeth Sacwhitney, Martha Stotts, Carol Tetreault, Judith VanAlstine, Debbie Weimar, Greg York.

OFFICE AIDES: Linda Adams, Barbara Bailey, Sally Barowski, Chuck Bennett, Chris Busa, Dawn Cammarata, Elaine Curtain, Carolyn D'Abbracio, Linda Eifler, Judy Fogg, Cynthia Fox, Pat Hodge, Janet Keeping, Elaine Koury, Ray Larsson, Kathy May, Doug McLean, Roger Melin, Ann Miley, Sue Mosby, Paul Morcross, Carol Obear, Karen O'Keefe, David O'Shaughnessy, David Parker, Robert Payne, Stuart Rothstein, Louis Salza, Renee Saulnier, Randy Smith, Linda Uhlendorff, Carl Vasseur, Steve Williams, Richard Wood, Winky Wright.

ORCHESTRA: Gail Anderson, Marlene Aronin, Edmund Ballou, Janie Barthelemy, Bradford Bayliss, Beth Berkofsky, Carl Berliner, Deborah Bernardi, Dean Blake, Curt Bowersock, Christopher Cameron, Elizabeth Cazden, Cedric Chao, Douglas Clark, Linda Clark, Judi Cooper, Anne Dearborn, Alan Eaton, Susan Eaton, Diane Eleftherakis, Dimitric Eleftherakis, Marion Fitzpatrick, Cynthia Fogg, Melissa Gavin, Jayne Gillespie, Joan Grazulis, Stephen Heimlich, Thomas Holzman, James Hudson, Paul Karsh, Denise LaBella, Ronald Leonard, Cathy Lingane, Susan Martin, Barbara McAllister, John McLeod, Eric Mollo-Christensen, Ann Nichols, Stephen Ormiston, Thomas Peckham, Joan Peper, Frances Pfaff, Norman Phillips, Leonhard Phister, Richard Pu, Lorraine Queander, James Rosenblum, Andrew Siegal, Jon Siegal, Richard Shaner, Stephen Shaw, Cheryl Swanson, Paul Taenzer, Susan Taishoff, Nancy Theis, Kathy Valley, Gail Van Wingerden, Kenneth Wadoski, Irene Wang, Jon Warren, John Wetmore.

PEP SQUAD: Brenda Marshall, Valerie Kroll, capt.; Kathy Alexson, Judy Assetta, Mary Barowski, Sally Ann Barowski, Celia Bartolotte, Marilyn Bonnell, Sheila Breslin, Kathy Busa,

ACTIVITIES DIRECTORY

Sheila Busa, Denise Cahill, Jackie Cavanaugh, Elaine Chiarully, Chris Collicutt, Louise Cote, Helen Crosby, Helen Crosby, Kathy Curran, Laurel Dutcher, June Ferraresi, Paula Fitzpatrick, Rosemary Gage, Maryellen Hawkins, Pat Hodge, Heidi Howalt, Judy Johnson, Linda Johnson, Paula Kelley, Dale Kilkenny, Kathy Kowley, Pat Lewis, Ann Linnell, Kathy A. Maquire, Kathy Maquire, Nancy Maxon, Ann McGrath, Judy McKeon, Janet Myatt, Judy Petnow, Martha Phillips, Linda Potzky, Kathy Quincy, Pat Randolph, Kathy Sampson, Carol Smallman, Sue Stokes, Martha Stotts, Sue Thies, Peggy Walsh, Gloria Wilcox, Joyce Wischhusen, Audrey Young.

PROM-MANADERS BOARD: Rusty Briggs, *President;* Linda Dodd, *Vice-President;* Audrey Young, *Secretary;* Bruce Spence, *Treasurer;* Jane MacKechnie, *Membership;* Kate Curley, *Publicity;* Joan Corkum, *Historian.* Dick Anderson, Charles Arbeene, Martha Brehm, Don Cameron, Cathy Crone, Phil Faflick, Sue Fritz, Robert Graustein, Judi Gray, Dan Hatch, Linda Head, Janet Keeping, Valerie Kroll, Kathie Maguire, Brad Newman, Janet Nickerson, David Norcross, Chris Rissling, Jane Silman, Nancy Thibodeau, Jay Wein.

PUBLIC AFFAIRS CLUB: Peter Hainer, *President;* Jon Goldenberg, *Vice President;* Yvonne Westerlund, *Secretary-Treasurer.* Carl Berliner, Gaula Beu, Eleanor DiRusso, Chris Drake, George Ellard, Wayne Haugh, John MacNeil, Jeanne Margolskee, Tom McDermott, Kathy McDonnell, Paul Moates, Judy Nason, Mark Racoyanis, Phil Ruggeiro, Lynne Tarule, Julie Winter.

PUBLICATIONS BUSINESS STAFF: Bob Anthony, *Business Manager;* Gerald Connell, *Assistant;* Tom Kennedy, *Circulation Manager;* Mary Gibbons, *Assistant;* Kathy Maguire, *Publicity Director;* Sonia Friedman, *Assistant;* Anne Hargrove, *Secretary;* Debra Thurman, *Exchange Manager.* Peter Clark, Gene Grayson, Linda Harrell, Steve Spiers.

PUBLICATIONS PHOTOGRAPHY STAFF: Carolyn Abrams, *Photography Director;* Nick Humez, *Darkroom Director.* Dean Blake, Dan Bogen, Doug Clark, Stefan Filipowski, Joe Kitrosser, Josh Lichterman, Ed Maynard, Andy Siegel, *Photographers.*

RADIO CLUB: Barry Johnson, *President;* Roy Nonnemaker, *Vice President;* Jon Siegel, *Secretary-Treasurer;* Brad Canada, *Station Manager.* Robert Ansell, Warren Aulenback, Peter Barratt, Douglas Birch, William Bornstein, Curt Bowersack, John Cantrell, Chris Cardillo, Chris Holley, Gerald Marino, Randy Nowell, James Potter, Michael Raisbeck, Leslie Reizes, Kenneth Shufelt, Alan Silverman, Bruce Stacey, Roger Stern, Paul Taenzer, Scott Thyng, Charles Wilson.

SENIOR SKI CLUB: Doug Hopkins, *President;* Jeff Wilson, *Vice President;* Jack Young, *Vice President;* Dara Young, *Treasurer;* Jöelle Murat, *Secretary.*

JUNIOR SKI CLUB: Ron Peabody, *President;* Kit Anderson, *Vice President;* Peter Kelley, *Secretary;* Renie Coveney, *Treasurer.*

This is a Prom-Manaders dance?

STUDENT COUNCIL: Rusty Briggs, *President;* Robert Lyng, *Vice President;* Linda Dodd, *Secretary;* Gerard Campisi, *Treasurer;* Larry Johnson, *Parliamentarian.* Susan Allen, Robert Anthony, Janice Basil, Peggy Bergin, John Cole, Jackie Cunha, Robert Dodd, Susan Fritz, Denise Gaynor, Joanne Glover, Douglas Hopkins, Merril Jones, John King, Carol Lundberg, Robert McGuire, Judith Nason, Brad Newman, David Norcross, Pamela Scribner, Martha Semonian, Donald Taft, Audrey Young. *Honorary members:* Christina Faria, Mohammed Benalioud, Thomas Kennedy, John McDonald

VARSITY CLUB: Dick Jenson, *President;* Chip Sullivan, *Vice President;* Wally Spellman, *Secretary;* Joe Murphy, *Treasurer.* Bob Ahern, Sherrard Arch, Al Besecher, John Briggs, John Crisp, Pete Clark, Paul Fontas, Gene Grayson, Bruce Heller, Rick Hopwood, Joe Luca, Tom Kennedy, Bob MacLean, Ron Melleby, Dan Nussdorfer, Tom Peckham, Steve Spiers, Steve Wimberly.

YEARBOOK: Jay Wein, *Editor in Chief;* John Goodwin, *Copy Director;* Kelly Frick, *Art and Layout Director;* Betsy Newton and Gail Van Wingerden, *Academics Editors;* Audrey Young and Bruce Spence, *Activities Editors;* Pam Colony, and Tom Peckham, *Sports Editors;* Jane Church, *Underclass Editor;* Virginia Lovitt, Margo Jones, Karen Lyman, and Rene Coveney, *Assistants;* Sue Littlejohn and Yvonne Westerlund, *Senior Editors;* Bob Snow, *Feature Editor.*

YOUNG MODERN CLUB: Judi Gray, *President;* Kathie Maguire *Vice President;* Carol Powers, *Secretary-Treasurer;* Karen Coyle and Les Tarbox, *Program Chairman.* Cheryl Alexander, Martha Brehm, Maureen Casey, Jan Crossman, Paula Fitzpatrick, Rosemary Gage, Priscilla Hallett, Kris Isaksen, Ellen Kaplan, Joan Kaufamann, Valerie Krole, Cathy Morse, Katherine Quincy, Sue Redick, Gloria Wilcox, Joyce Wischhusen.

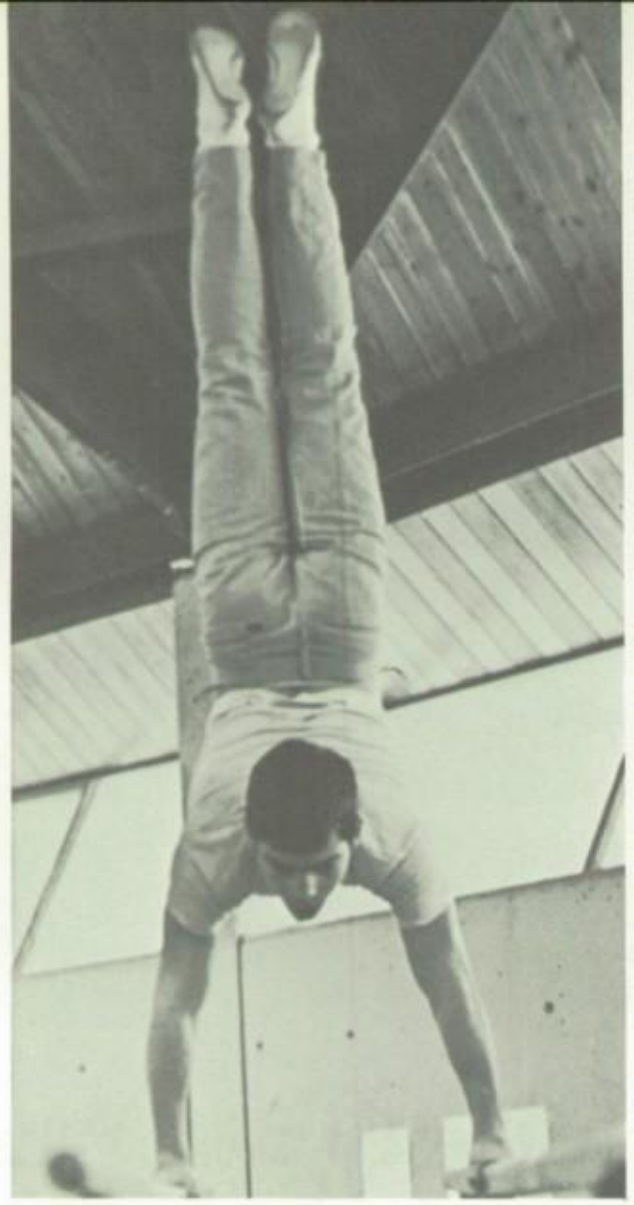

flex!

VARSITY FOOTBALL: *Fourth Row:* Coach Janusas, Coach Dwyer, J. Coyte, D. Brennan, A. Libbock, S. Norcross, S. McElman, C. Spiers. *Third Row:* R. McDonald, J. Smith, S. Jenks, J. Barnes, J. Potzka, G. Connell, P. Donohue, D. Norcross, G. McCarthy, J. Rizzo, T. McDermott, P. Bellino, J. Graham, R. Sparrow. *Second Row:* A. Mulcahey, S. Whitcomb, M. Jones, D. Lunday, D. Shaw, L. Isaaksen, P. Tavilla, R. MacLean, R. Jenson, T. Soderstrom, C. Lyman, B. Freitas, P. Hyatt. *First Row:* J. Murphy, D. Lovett, J. Passinisi, A. Klemm, J. Balazy, P. LeBeau, T. Kennedy, W. Sullivan, J. Harvey, D. Couette, L. Wilkes.

"good luck to a sweet kid," Dave

Fall brings

From the fumble on the 3 yard line in the Belmont game to the called back touchdown in the dying minutes of the first half of the Concord game, bad luck plagued the Varsity Football squad.

Although Tom Soderstrom and Bob MacLean passed like pros on occasion, the team depended mainly on a hard-driving ground game for its yardage. One of our Co-Captains, All-League halfback Tom Soderstrom, Carter Lyman, and fullback Dick "Juggernaut" Jenson were consistently outstanding.

SOPHOMORE FOOTBALL: *Third Row:* P. Brown, T. Brown, J. Graham, B. Kennedy, C. Granada, R. Mitchell, S. Traynor. *Second Row:* Coach Robbat, E. Duncan, G. Parsons, B. Harvey, P. Byrd, R. Kurtenbach, A. Therrien, J. Bellows, K. Lawrence, J. Farnham, B. Friel, Coach Lord. *First Row:* R. Dargie, C. Davis, C. Arbeene, W. Cummings, S. Terrio, J. Perry, C. Balchunas, R. Perry, T. DeCico, P. Cunningham, D. Whitney, P. Ferrarese.

As the sun sinks in the west, Coach Janusas decides to run "Just one more play . . ."

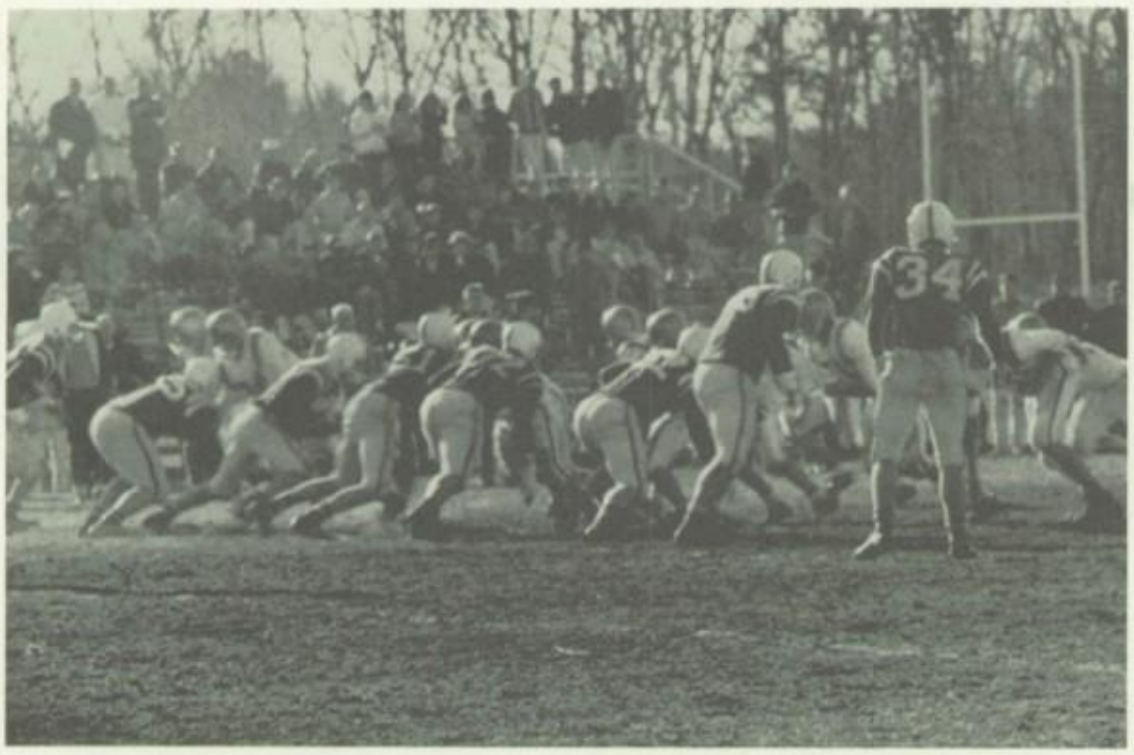

Left, Deep in their own territory, the Minutemen call a desperation play

Below, Tom Soderstrom drives for a first down

FOOTBALL . . .

Although hobbled by injuries much of the season, Co-Captain Ben Freitas exhibited flashes of brilliance when called on to play offense and was the mainstay of the defensive backfield. Dick Jenson also proved his versatility by playing defense. Playing middle linebacker, he made many opposing quarterbacks wish they had never heard of football with his well-timed stunts and interceptions.

Not as star-studded as the backfield, the line was nevertheless directly responsible for some of the season's most exciting moments. Ends Lyndon Wilkes and Joe Murphy repeatedly made miraculous catches of third down desperation passes. Tackles Artie Klemm and Jim Passinisi, guards John Balazy and "Chip" Sullivan, and centers Tom "TK" Kennedy and Peter Hyatt teamed up to facilitate MacLean's 65 yard touchdown run at Newton South, Soderstrom's 80 yard gallop at Stoneham, and Jenson's 78 yard Houdini-escape against Concord. Peter LeBeau joined the line on defense, contributing to one of the best goal-line stand units in the league.

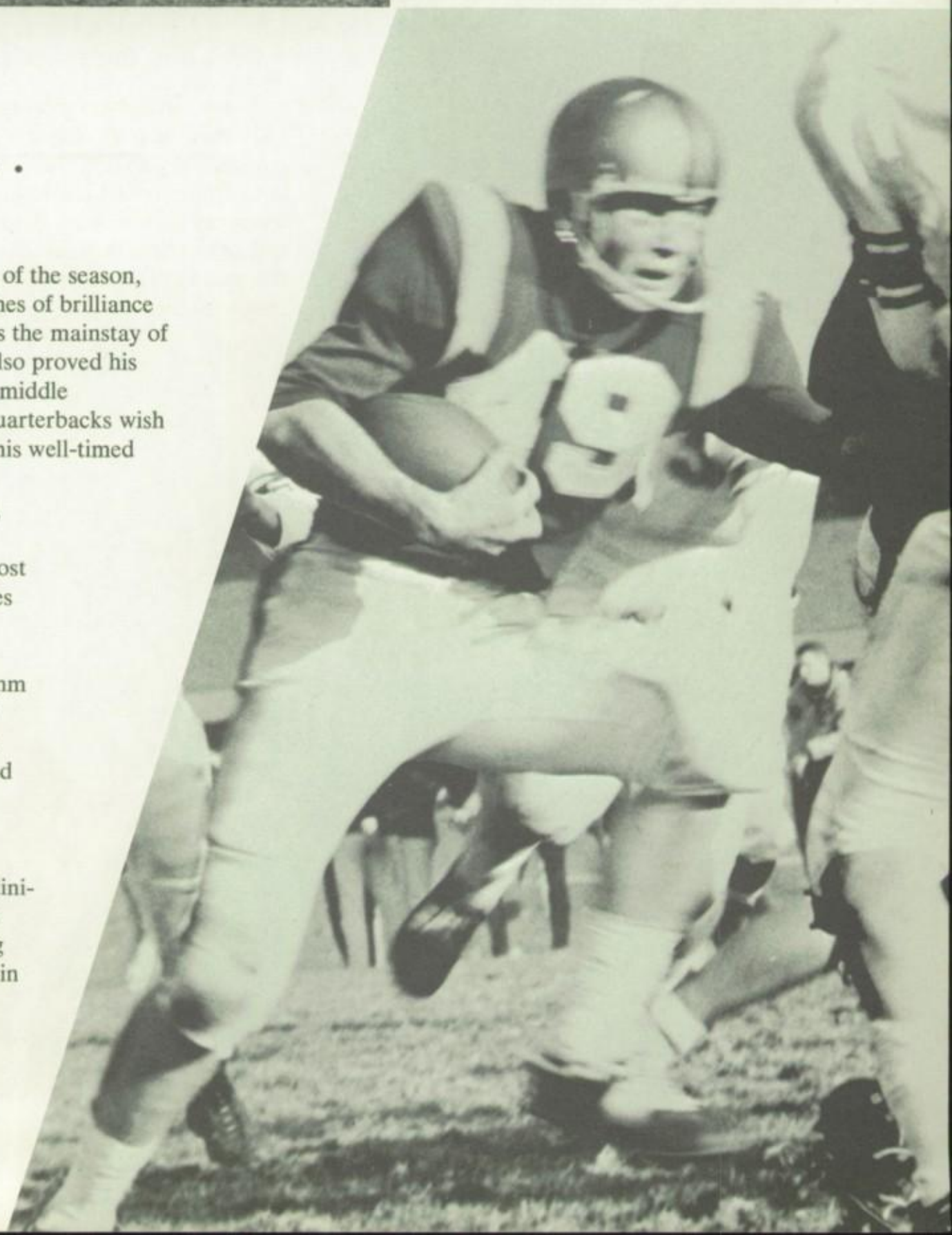

But What Brings Victory?

Only eleven men can play at a time, and the majority of the team spent their Saturday afternoons like this

Tom Soderstrom, Jim Passinisi, and Chip Sullivan hear about the mistakes they made in the last game

It was through no shortage of hard work or spirit that the team couldn't produce a better record. They always seemed to be just inches away from the first down, just a touchdown or less away from victory. A total of fifteen points spread out over the season could have changed the squad's record from 2-5-2 to 7-2, a fine slate in any league.

Another game over, another season ended . . .

Two and one half miles is a long way to go . . .

Speed + Spirit + Stamina = X COUNTRY

CROSS COUNTRY: *Third Row:* D. Robinson, J. Biggs, R. Lezer, D. Carlson, R. Anderson, Coach Downing. *Second Row:* S. Sullivan, L. Bixby, D. Radcliff, C. MacCormack, S. Speirs, D. Domini, D. Worth. *First Row:* G. Ryan, M. Gordon, A. Biggs, G. Luhrs, B. Heller, R. Gray, J. Harrington, B. Shull.

Two and one half miles on foot is a long way to go for a victory, but the Cross Country team was equal to the task. Leader of the pack for the Blue and Gold was Chris Drake, one of the most outstanding distance runners in the history of the school. Co-Captains Bob Lezer and John Biggs successfully imbued the team with spirit, an important factor in a sport that does not attract many spectators. Bruce Heller was credited with several excellent times, especially in some of the more important meets at the end of the season. Underclassmen Andy Biggs and Chuck McCormack impressed Coach Mel Downing with their hard work and improvement.

Highpoints of the season were the League and State Meets. The harriers finished fifth in the League and thirteenth in the State Meet, stunning several teams they had lost to in the course of the regular season.

You mean there's still *another* mile to go?

VARSITY SOCCER: *Third Row:* Coach Keith, S. Wimberly, B. Anthony, R. Briggs, A. Besecker, K. Gaynor, W. Cram, P. Haynor. *Second Row:* C. Benoit, G. Grayson, D. Suderow, R. Zeoli, G. Campisi, D. Nussdorfer, J. Wein. *First Row:* D. Prentiss, T. Hines, L. Johnson, L. Brouwer, S. Arch, J. Godwin.

They put the SOCK in

The '64-'65 Soccer team started fast, almost died, then finished in a blaze of glory. Often out-played, out-fought, and out-hustled, the team came close to quitting at one point. Hot against mighty Andover, a cold-streak plunged the team on a six game losing streak. The team did not give a true indication of its ability until the end of the season, humbling the previously undefeated Needham High team and trouncing Newton High, a team that went all the way to the semi-finals of the state tournament.

Defense was the team's forte. Backboned by goalies Kev Gaynor and Bill Modoono, fullbacks Bob Anthony, Rusty Briggs, Chuck Hudson, Larry Johnson and Jay Wein, and halfbacks Al Besecker, Tom Hines, Paul Hayner, Rich Zeoli, Gene Grayson, and Jeff Wilson, the defense kept the opposing team's total to less than three in every game.

The front line was perhaps the fastest in the league with Sherrard Arch, Dan Nussdorfer, and Steve Wimberly frequently beating their men downfield, only to miss the scoring chance because of over-anxiousness. Juniors Lou Brouwer, Wayne Cram, Joe Godwin, and Det Suderow assure Coach Keith of an offensive nucleus any coach would love to have next season.

Looking back, the season was frustrating, but Coach Keith's antics, especially his lampooning the "typical LHS soccer player," kept it from being dull. Bruises, sprains, and cuts testified that the team really did have the "Spirit of '65."

Gene Grayson heads ball as teammates look on in pre-season drill

Suderow puts the sock in soccer as Jay Wein backs up play

SOCCER

Left, Steve Wimberly and Dan Nussdorfer maneuver for an open shot

Det Suderow delicately dribbles the ball upfield.

The JV Booters compiled an amazing 10-3 record. A stingy, Coach Massimino-inspired defense which allowed an average of only two goals per game and a fast-breaking offense combined to keep the team in contention in every game.

Leading the offense were forwards Bob Lyng, John Herbold, Bob Dodd, Ted Carlson, and Bob Margosian. Goalie Harry Terkanian was the mainstay of the defensive unit, but he was given considerable help throughout the season by halfbacks Doug Prentiss, Jeff Sen, Dana Cobb and Carl Benoit as well as fullbacks Brian Cunha and Chick Roberts.

Stick with the FIELD HOCKEY, girls

Here we go round the mulberry bush . . .

"Dribble . . . dribble . . . dribble . . . drive!"—a handful of words that are going to stick by thirty-seven girls for a long time. Lexington's Field Hockey Teams ground through weary hours of daily practice for three months, and every day—dribble . . . dribble . . . dribble . . . drive!

This hardy admixture of girls composed a team that never stopped fighting. On the field new black and blues were continually inflicted and in games there were times when they almost collapsed from the exhaustion of racing up and down the field. Yet, the end of every game brought refreshments and a general stampede. This brief span of socializing, reflecting on the game, and eating, made every game, whether it ended in defeat or not, worth the effort.

Field Hockey was a drug, to which each member of the team became addicted. They developed a stubborn inner core which never allowed them to give up. The strident singing on the bus to the games, and the goodies after the games, were actually irrelevant. The desire to play and win, built up by daily practice, was dominant. This year their enthusiasm was demonstrated by the trophy they gave to their coach, Miss Levitt. This trophy symbolizes their unconquerable spirit, which forced them to fight, run, dribble, drive, pass, and win.

VARSITY FIELD HOCKEY: J. Batty, F. Johnson, L. Dodd, K. Ennis, S. Fritz, N. Dowd, L. Coyne, M. Semonian, E. Sullivan, P. Colony, L. Quispel, K. Jenson, D. Hinckley, C. Ambrose, *Coach* Miss Levitt, F. Sawyer.

JUNIOR VARSITY FIELD HOCKEY: *Second Row:* D. Carney, J. Maroney, J. Riley, L. Durkin, T. Priest, B. Priest, S. Clemow, A. Hargrove, K. Witte, R. Saulnier, G. Sullivan, S. Lezer. *First Row:* J. Hall, E. Goldenberg, J. Myatt, M. Casey, J. Desmond, K. Stortts, K. Kalimon, J. Keeping, K. White, J. Orsello.

Just wait'll we connect!

FRESHMAN SOPHOMORE TEAM: *Third Row: Coach* Mrs. Anderson, S. Dollinger, K. Brown, S. Roberge, C. Hyde, J. Ambrose, D. Lowry, H. Crosby, A. Levitt. *Second Row:* C. Sampson, P. Coyne, S. McElman, C. Smallman, P. Owen, L. Bartell, A. Nichols, L. Townsend, L. Head, J. Johnson, B. Mead. *First Row:* E. Sullivan, P. Lewis, L. Semonian, T. Salusti, J. Parker, L. McDevitt, S. Martin, R. Crosby, M. L. Owen.

Lee, Never forget our great gym class and fabulous (cough) study hall with Mac, Be Good and I'll see you next year. Pam

VARSITY CHEERLEADERS—*Second Row:* Claire McCormack, Debby Smith, Cindy Hartford, Pam Stokes, Cheryl Viano. *First Row:* Judy Nason, Lynn Woodward, Martha Chapman, Janice Basile, *Capt.* Tina Parker.

Lee, never forget our history class with Miss Cheers. Good luck in the future. See ya next year. Deb

go . . . go . . . go . . . go . . . go . . . go . . . go . . . go

FRESHMAN CHEERLEADERS—P. Connelly, A. Davis, E. Dinerstein, K. Doyle, M. Trainer, D. Rae, S. Allen.

SOPHOMORE CHEERLEADERS—M. Jones, J. Glover, R. Bresnahan, M. Fenochetti, S. Meehan, J. Woodword, D. Bouras, D. Boisuent.

Cheerleaders are a special kind of people. They are wide eyed, all-American girls with wholesome, somehow sexy, voices that resound to the back of the bleachers and out across the field, inspiring "Our Boys" to victory.

They are a cross between the Senior Prom Queen and the future gym teacher types—completely uninhibited but never offensive.

Before a game they can be seen racing to the gym with uniforms, megaphones, and shakers flying, distributing pep pins and painting huge blue and gold posters in the main hall—almost simultaneously.

Composite cheerleader L.H.S.? Petite, athletic yet feminine, bouncy, blue-eyed, big grinned, and huge gestured; girls with inexhaustable pep.

Cheerleaders are the kind of people who are perpetually exhuberant . . . and nearly always hoarse.

go . . . go . . . go . . . go . . . go . . . go . . . go . . . go

VARSITY BASKETBALL—Coach Massimino, H. Terkanian, C. Davis, D. Aronson, T. O'Shaughnessy, K. Gaynor, R. Goddard, W. Maguire, J. Crisp, L. Wilkes, R. Luongo, J. MacDonald, S. Conley, L. Brouwer, A. Besecker, K. Bixby, T. Peckham.

Ball - U - Man: Taking the

Inspired by Coach Massimino, the Varsity hoop squad forged one of their best records in recent years. Going undefeated for eleven games before losing to a fired-up Wakefield five, the team had the distinction of being one of the first in the Middlesex League to qualify for the Eastern Massachusetts Tourney.

A balanced offense and an impregnable defense were largely responsible for the team's success. The starting team was headed by Co-Captains Dave Aronson and "Rudy" Luongo, who often found themselves on the scoring end of Al Besecker's "thread-the-needle" passes. John McDonald was one of the team's leading rebounders, and his smooth jumpers from the foul line broke up many a zone defense. Probably the most versatile of the starting five was the 6′4″ center, John Crisp. Besides being one of the best rebounders in the league, he also was among the leaders in assists and scoring.

Although infrequent starters, Steve Conley and "Leapin'" Lyndon Wilkes were often able to break into double figures in the scoring column. Bob Goddard, Kevin Gaynor, Tom O'Shaughnessy, Wayne Maguire, Lou Brouwer, and sophomore Ken Bixby proved that aggressive defensive play and team spirit didn't stop with the regulars. Besides stimulating opposing teams in practice, these players were able to put the ball in the basket when called to action.

Coach Tapply was able to call on experienced juniors Bill Modoono, Steve Watson, Rich Jones, Artie Klemm, and Randy and Ricky Black to supplement the sophomores he introduced to high school basketball on the J.V. squad. Tom Henneberry, Trip Davis, and Bill Lunday improved greatly, and should provide next year's seniors with plenty of competition.

J.V. Basketball: *Second Row:* Coach Tapply, B. Lunday, T. Henneberry, G. McGrath, D. Bellinger. *First Row:* S. Watson, B. Modoono, A. Klemm, C. Black, R. Black.

SOPHOMORE BASKETBALL—*Third Row:* P. Bellino, E. Nickerson, B. Connell, Coach Damiani. *Second Row:* C. MacCormack, J. Cook, C. Benoit, F. Rosa, G. Bellows. *First Row:* R. Bevan, J. Peckham, B. Cardini, T. Carlson, P. Detwiller.

The Sophomore team didn't break many scoring, defensive, or attendance records, but it made its mark on High School basketball. By midseason, Coach Damiani had molded an unorganized group of sophomores into a smooth offensive unit and had created a scrappy "do or die" defense.

The team was certainly not lacking in talent. Brad Cardini kept the cords dancing with his honey-smooth sets and jumpers while Eric Nickerson and Paul Bellino picked the boards clean. John Peckham kept opponents and his coach bewildered with his blind passes. Jeff Cook was frequently called to action, and his variety of spins, fakes, and hooks gave many a coach ulcers. Brian Connell and Jerry Hruby did a great rebounding job in reserve roles. Teddie Carlson, and Franklin Rosa did a little bit of everything, while Carl Benoit, Jerry Bellows, and clutch player Roger Bevan did the majority of the playmaking. Peter Detwiller put the ball through the rim as often as not, and also got his share of assists.

The two freshmen teams coasted through the season, winning by such lopsided scores as 91-37 and 51-15. Coaches Hassard and Robbat drove their players hard, but were able to produce such outstanding players as Mark Bluestein, Joe Robbat, Jim Hayes, George Phelan, and Vern Catron. The successes of this year's freshman teams should bode well for the future of Lexington basketball.

Baskets Out of BASKETBALL

FRESHMAN "A" TEAM—*Back Row:* G. Watson, T. Terkanian, R. O'Shaughnessy, M. Bluestein, J. Robbat, B. Swartz, J. Testa, Coach Hassard. *Front Row:* V. Catron, K. Francis, R. Hinchcliff, G. Phelan, R. Fitzgerald, D. Hoyt.

FRESHMAN "B" TEAM—*Back Row:* J. Maroney, S. Blume, R. Herbold, L. White, Coach Hassard. *Middle Row:* T. Terkanian, R. Anderson, R. Wilkes, R. Murphy, D. Landau. *Front Row:* R. Rice, D. Luca, J. Woodberry, R. Passinisi.

VARSITY BASKETBALL—*Coach* Lawson, L. Coyne, D. Hinckley, L. Durken, F. Sawyer, A. Works, K. Kfeil, K. McGrath, S. Meadows, K. Jensen.

the HOOPSTERETTES

The ball skittered down the court with a wild rush of girls in chase. The girls' basketball team was enjoying another game. Among the spectators a few boys cringed; they were glad they weren't down there. There must have been organization and co-operation in effect—despite the appearance of mass confusion—because the ball next appeared sailing through the hoop for another two points.

J.V. BASKETBALL—*Second Row: Coach* Lawson, E. Lock, J. Ambrose, K. Crone, T. Priest, K. Witte, R. Saulnier, J. Paratori. *First Row:* S. Fritz, P. Jackson, M. Semonian, S. Leavitt, C. Cleaves, L. Bartell, J. Parker.

VARSITY HOCKEY—*Back Row: Coach* Keith, *Coach* Hunt, R. MacDonald, R. Moore, R. Torpey. *Second Row:* W. Spellman, D. Pekins, J. Ofria, B. Genarro, J. Gallagher, B. Sullivan. *First Row:* J. Cole, P. Quinn, P. Fontas, W. Sullivan, T. Soderstrom, R. McCarthy.

Led by Co-Captains Paul Fontas and Chip Sullivan, the LHS Hockey team recorded its best season since the turn of the decade finishing third in a strong league. Tom Soderstrom rounded out a front line which made life miserable for many a goaltender. The main factor contributing to the team's success was defense, and stand-outs Walt Spellman and Dave Pekins assured goalie Bob McCarthy of relatively trouble-free afternoons. Juniors Bud Gennaro, Joe Gallagher, and Rick MacDonald provided plenty of reserve power, as did Phil Quinn and Jim Ofria.

With the advent of Pee Wee Hockey in Lexington plus the addition of Junior Varsity and freshman teams at local arenas, Coach Keith seems assured of continued success in the future.

they said it couldn't be done: HOCKEY '65

J.V. HOCKEY—*Third Row:* P. Torci, S. Fawcett, R. Swain, P. Cavaretta. *Second Row: Coach* Hunt, R. Hemmian, M. Shulte, J. Thompson, B. Phillips, D. Margolius. *First Row:* S. MacKechnie, S. Terrio, J. Cole, A. Lorentzen, D. Moreau, B. Cunha.

GYMNASTICS—*Back Row:* P. Hainer, M. Jones, D. Gates, B. Trask, B. Dowd, J. Perry, R. Ennis, B. Ahern, C. Johnson, *Coach* Todaro. *Front Row:* T. Amiro, R. Hopwood, J. Godwin, L. Bixby, D. Ahern, S. Kelly, B. Hines, D. Bryson.

GYMNASTICS:

The Lexington High Gymnastics team made its best showing in its three year history in 1965. High points of the year were the defeats of Winchester and Wellesley and victory in the Middlesex League Championship meet. Winchester, Middlesex League champ for 1963 and 1964, was downed 119 to 107. Wellesley, who had never been beaten previously by a Lexington squad, was the victim of a 114 to 108 loss. This year's squad compiled a high score of 120 points, surpassing last year's record by more than ten.

Co-Captains Rick Hopwood and Joe Godwin were consistently outstanding, as were seniors Lyn Bixby, Bob Ahern, and Bob Trask. Underclassmen Don Gates, Steve Kelly, and Tom Amiro should provide Coach Todaro with a strong nucleus for next year.

Don Gates effortlessly swings to a hand stand.

Bob Ahern goes through his routine in a practice session

tumbling to victory

Do you think they'll see me down here?

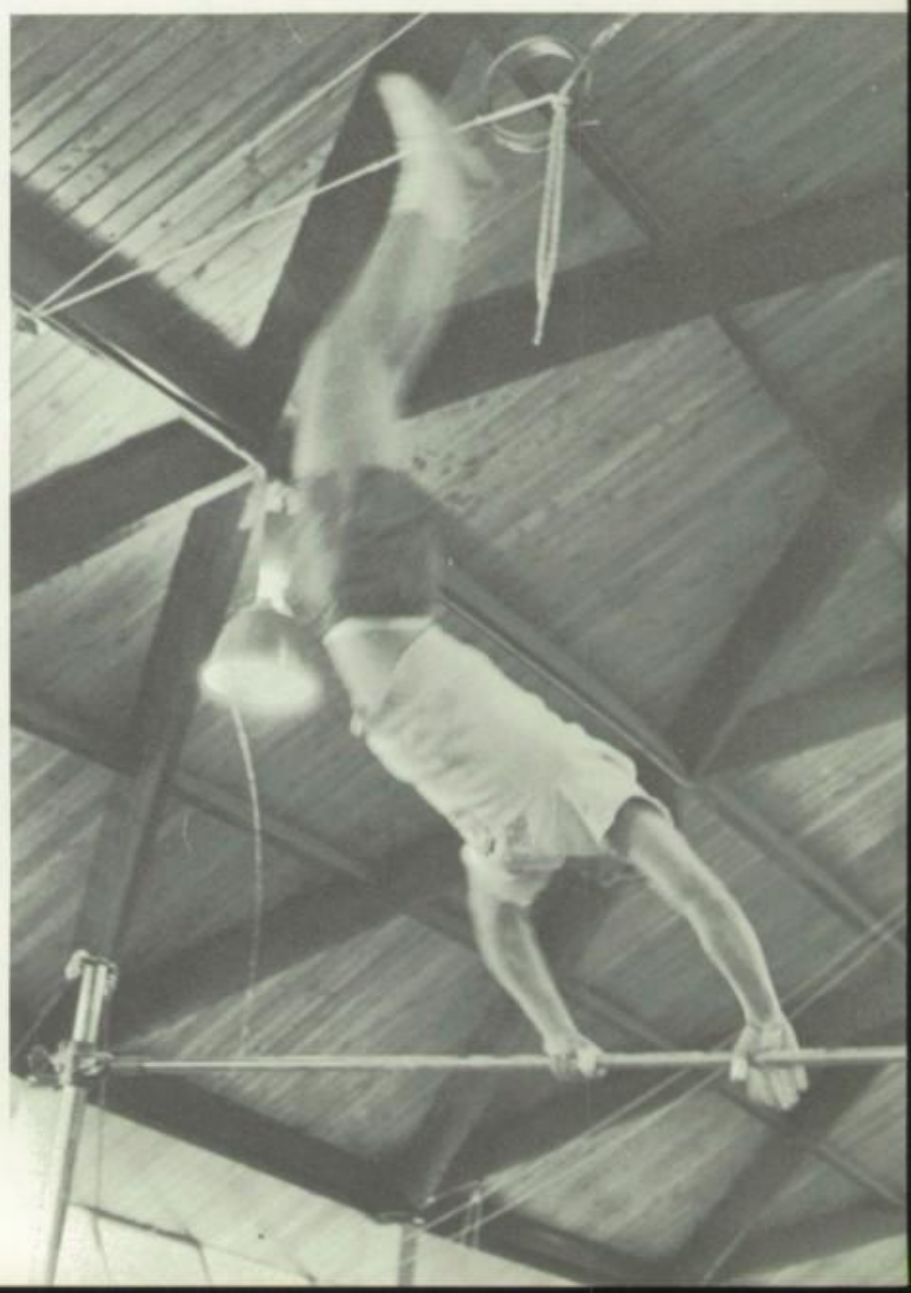

But I can't *stop* . . .

INDOOR TRACK—*Fifth Row:* M. Levine, K. Kovitz. *Fourth Row:* L. Gould, B. Anthony, D. Jenson, J. Rutherford, R. Briggs, R. Emch, C. Bamberg, R. Brown, D. Norcross. *Third Row:* C. Burrell, J. Kelly, J. Briggs, D. Dominie, D. Worth, H. Daniels, S. Cooper, J. Caroon, J. Miller, Coach Paranya. *Second Row: Coach* Tanner, J. Basile, M. Degan, T. McDermott, R. Dowd, A. Biggs, D. Kent, J. Potzka, B. Shull, *Coach* Lord. First Row: C. Drake, J. Biggs, R. Alexander, R. Lyng, S. Wimberly, S. Arch, L. Johnson, D. Shaw, R. Lezer.

Indoor Track was a new sport to Lexington and the Middlesex League. With ideal practice facilities at its disposal, the team was quickly forged into a unit dedicated to hard work, obedience, and citizenship by Coach Lord. Despite its mediocre record, the team was a juggernaut. Coach Lord was brilliantly inspirational and never let the team lose its winning spirit. It had among the best in all the events: Levine in the Shot Put, Jenson in the 45 Yard Dash, Anthony in the High Hurdles, Smith in the 300, Lezer in the 600, Wimberly in the 1000, Biggs in the Mile, Drake in the Two-mile, and a Relay team of championship calibre. Depth was slow in developing and the first men often succumbed to illness, injury, or pre-meet jitters. However, at the end of the season, our squad was number one. The team was a team, win or lose, always fighting together. Perhaps overshadowed by other winter sports, the team did not cause much of a stir. However, come spring, Lexington's track men, seasoned and groomed into a fighting unit indoors, were ready to make quite a few people lift up their heads and take notice.

they spent the winter running around an

INDOOR TRACK

Bob Anthony provides a study in determination as he clears a hurdle in practice.

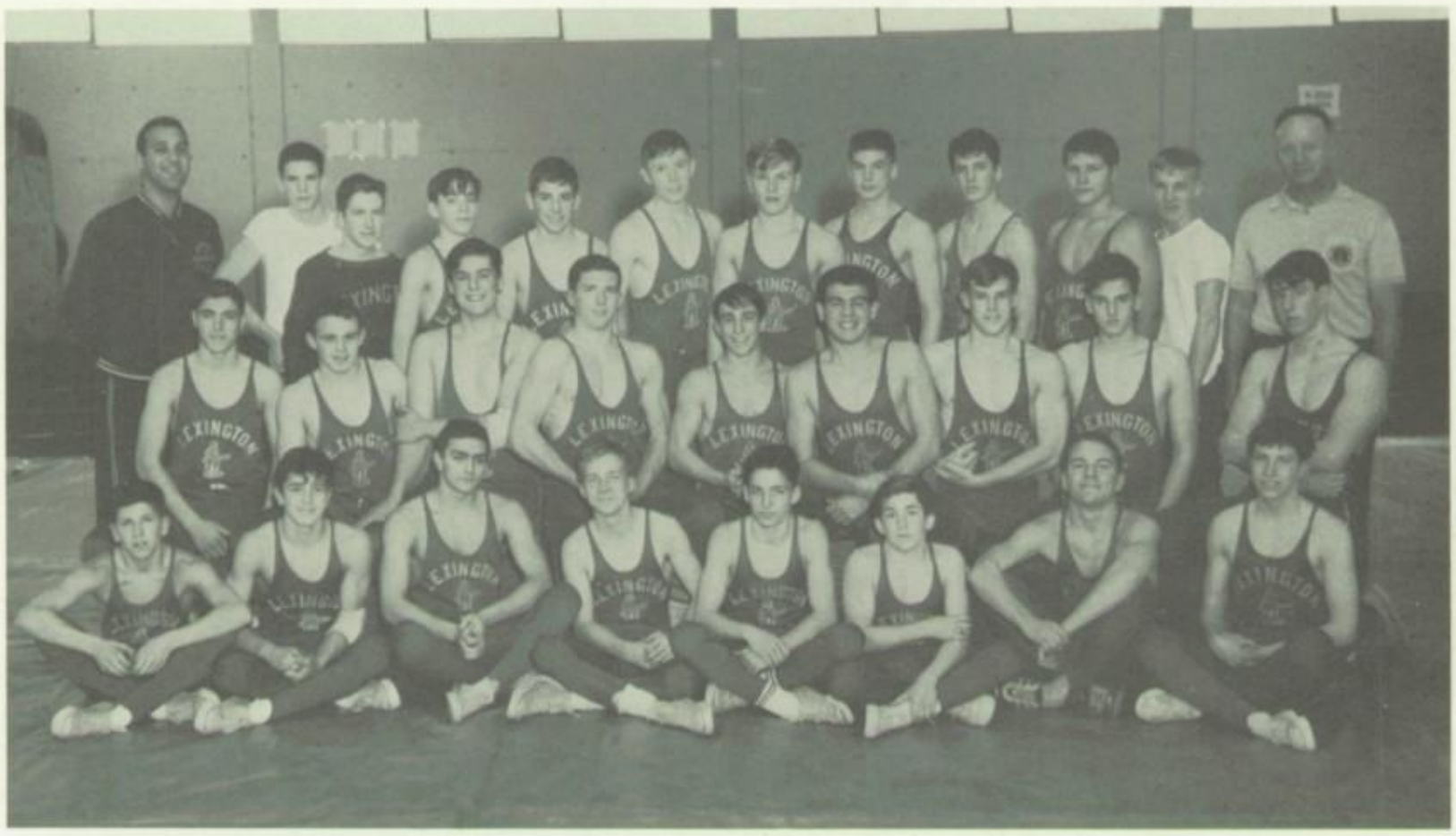

VARSITY WRESTLING—*Third Row: Coach* Kassanty, R. Gallagher, B. Dobie, T. Wright, D. Roberts, J. Nimmo, R. Milligan, T. Brown, P. Cunningham, R. Detwiller, J. Coffin, *Coach* Janusas. *Second Row:* J. Vaccaro, K. Sullivan, J. Wills, J. Murphy, B. Heller, J. Passinisi, D. Kramer, T. DeCicco, B. Dearden. *First Row:* J. McCarthy, E. Batson, T. Zagzoug, B. Coffin, J. Rosenthal, B. Rothstein, S. Spiers, B. Heller.

WRESTLING *for wreckognition*

Coach Janusas must be beginning to wonder how long his bad luck is going to last. His wrestlers had spirit to spare and plenty of aggresiveness, but too often found themselves on the short end when the final tallies had been made.

Co-Captains Bruce Heller and Joe Murphy were consistent point winners, but most of the other, less experienced boys found the going a bit rougher. Tony Zagzoug, Steve Spiers, Bruce Jason, Jim Passinisi, and Dwight Kramer wrestled brilliantly on occasion, but unfortunately, these occasions didn't occur often enough.

One bright note was the experience gained by such underclassmen as Joe Wills, Ben Coffin, Eddie Batson, and Jack Young, all of whom should develop into fine wrestlers.

good field, good hit? BASEBALL '65

Coach Todaro faces the unpleasant task of fielding a team in which only four of the starting nine have been tested in varsity competition. Pitcher Ron Melleby, ace of last year's staff, is back again, but for his other pitchers Coach Todaro must look to "Moose" Conley, JV graduate, and senior hurler Lou Ferracane. Leading backstop candidates include Rusty Briggs and Tom Caruso, both JV's a year ago.

At first base, .300 hitting Rudy Luongo will be backed up by Billy Modoono. Joe Bisognano and Steve Conley will be battling it out for the right to play along side of Tom Soderstrom, varsity hold-over at short. Third base finds long-hitting Ben Freitas vying for the starting slot with defensive specialist Al Besecker. Sherrard Arch and Al Williams seem to be the best bets to flank Paul Fontas, playing his last season as varsity center fielder.

What the team lacks in experience Coach Todaro hopes to make up for with hustle, and both he and the boys have high hopes of bettering last year's 5-9 record.

VARSITY BASEBALL—Steve Conley, Coach Todaro, Joe Vacarro, Ron Melleby, Paul Fontas, Dick Luongo, Merril Jones, Ben Freitas, Sherrard Arch, Bob Conley, Alan Besecker, Dave Margolius, Tom Soderstrom, Dave Pekins.

Well Lee another year has come and gone and some how we got through it. Best of luck in years to come.

Bob Dowd

John Crisp, Coach Massimino, and Bob Dowd prove that track doesn't have to be all work

beating a TRACK *toward the title*

Thanks largely to the indoor winter track program, the outdoor Track team should be one of the strongest ever. Because of the great depth developed indoors, the boys should be able to get in the blocks every time confident of at least a second place.

Although disappointed by mediocre records in '64 and indoors, Coach Lord should finally receive his due. His hard work and dedication have resulted in a team full of spirit, an important factor in any sport.

Seniors should prove largely responsible for whatever success the team might enjoy. Boys such as Rutherford, Jenson, Johnson, Wimberly, Lezer, Biggs, Levine, Curtis, Ward, Anthony, Kent, and Smith, many competiing athletically for the last time, can be counted on to give their all for LHS.

Future teams may do as well or better, but this year's squad won't be forgotten. A driving will-to-win, an almost mysterious *esprit de corps* seems to pervade all meets and practices, creating a situation that can only be attributed to Coach Lord and "the Spirit of '65."

Dick Kent's improvement in the high jump paid off in points in many meets

Coach Janusas discusses prospects for the coming season with returning veterans Tom Peckham and Tom Kennedy.

power . . . the key to GOLF '65

A combination of experience, ability, and a favorable schedule should bring LHS one of its strongest golf squads in recent years. Returning veterans include George Jamgochian, Tom Kennedy, Don Shaw, Tom Peckham, Mike Garrity, Steve Watson, and "Young Eddie" Martin, all of whom played steady golf last year. Coach Janusas, himself a fine golfer in the off-season, will probably round out the squad with such players as "Slammin' Sam" Baker, Joe Wills, Jack Young, Steve "Mac" McElman, and Paul Garrity. Luckily, Melrose and Wakefield will each only be met once during the season, assuring Lexington of a spot at or near the top of the league standings.

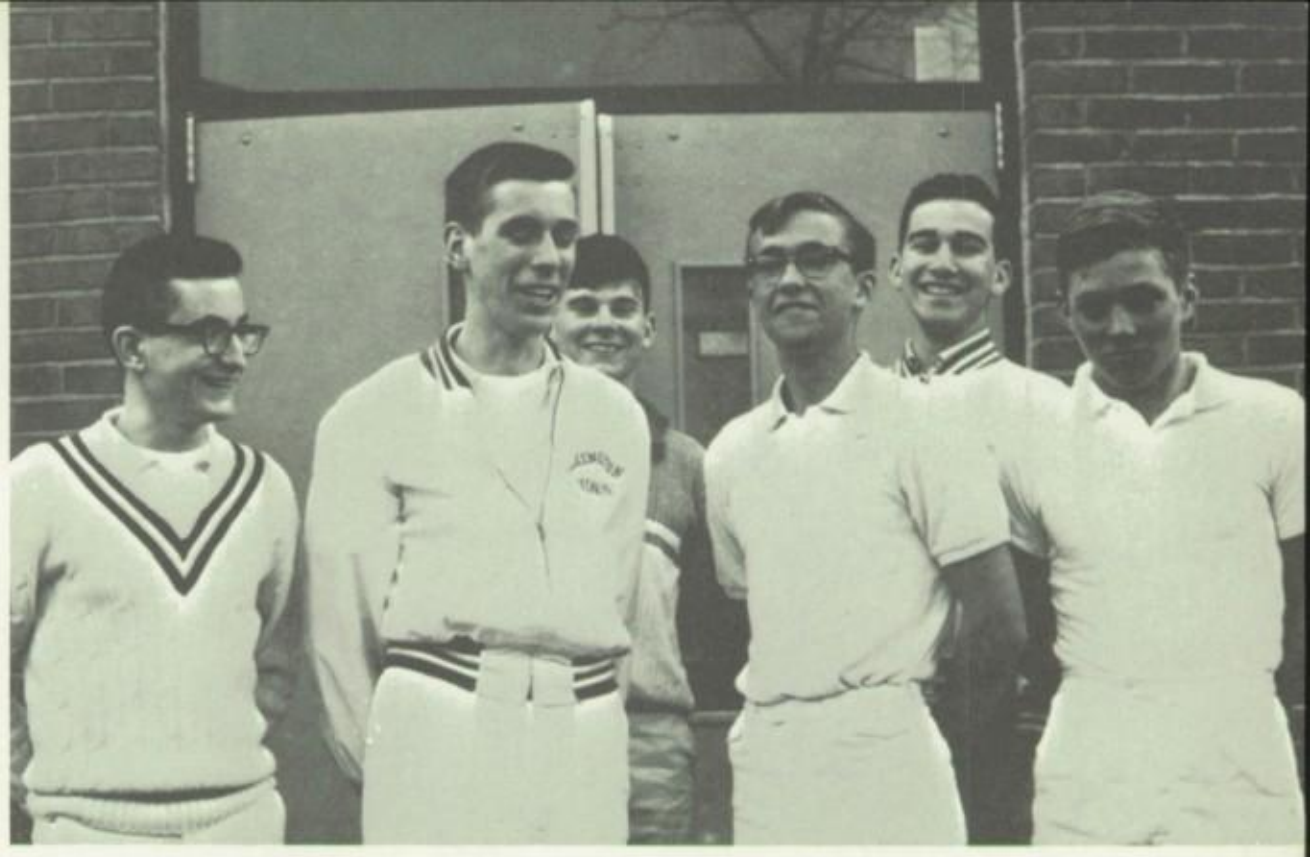

Varsity Tennis: Greg York, Peter Clark, Rich Zeoli, Glenn Davis, Gene Grayson, Brian Hyde.

TENNIS:
big racquet in the Middlesex League

Although undefeated in Middlesex League action last spring, the LHS Tennis team is not content to rest on its laurels. Most likely bets as singles players are returning veterans Peter Clark, Gene Grayson, and Glenn Davis, all of whom spent much time during the winter tuning up their games at Middlesex School in Concord. The two doubles combinations will probably be chosen from among Rich Zeoli, Greg York, Brian Hyde, Rick McDonald, and Dick Hinchcliffe.

Likeliest challengers to Lexington's net reign seem to be Belmont and Winchester. Brookline and Boston Latin, recently added to the schedule, should also provide stiff competition. As far as Coach Frank Flynn is concerned, however, the experience of the LHS players should be the deciding factor, giving them a better than even chance of copping the league title for the second straight year.

Gene Grayson, Rich Zeoli, Peter Clark, and Glenn Davis sharpened up their doubles techniques over the winter at Middlesex School in Concord

Left to right: Linda Durken, Ann Dearborn, Florence Sawyer, April Works, Karla Pfeil.

Playing The Field — SOFTBALL *'65*

The girls cascade out of the bus and onto the softball diamond. Bags of equipment are distributed, and the catcher is strapped into her chest protector and face mask. After a brisk warm up, a quick pep talk from Coach McDonald, and a perusal of the opposing team, the girls take their places on the field.

Once the game has begun, any earlier tensions rapidly disappear. A homerun redoubles the girls hopes for a landslide victory, while an out or a foul ball merely impedes the team spirit temporarily. The time speeds by and the points mount up. With two outs and in the final inning, a Lexington batter is up. A strike, a foul, a hit, and a run. She slides into home amidst dust and sweat, adding another bruise to her leg. The team flies from the bench, swamping the happy dirty homerunner. Shrieks of joy pierce the air.

Eek, I'll never make it to first base in time!

Even before the remnants of March's snow have disappeared, the Girls' Tennis Team has begun its season of indoor practice. The slow process of reconditioning commences and the unsteady strokes are strengthened and improved. Soon, the outdoor nets are set up and the real grind of practice gets under way.

Tennis practice means fun and frustrations. Coach Anderson shouts, "Follow through!" and slowly the strokes become more accurate and powerful. The girls find their muscles beginning to respond to the skill of an even stroke.

The scene shifts from practice to actual matches. The dingy lifeless practice balls are replaced by fuzzy white ones that leap into the air. A long reach for a backhand in the far corner, a quick jump for a sneaky net shot, and a smoothly stroked forehand, all mark a sure victory for the team.

Forty-love. Complete silence dominates the court as the opposing first singles player serves. The tense hush continues until Lexington finishes up the game. Only one more game to win the set and the match!

The RAQUETTES

Second Row: Manager E. DiRusso, K. West, J. Janusas, B. Bornstein, P. Colony. *First Row:* C. Viano, S. Fritz, J. Keeping, L. Tarule.

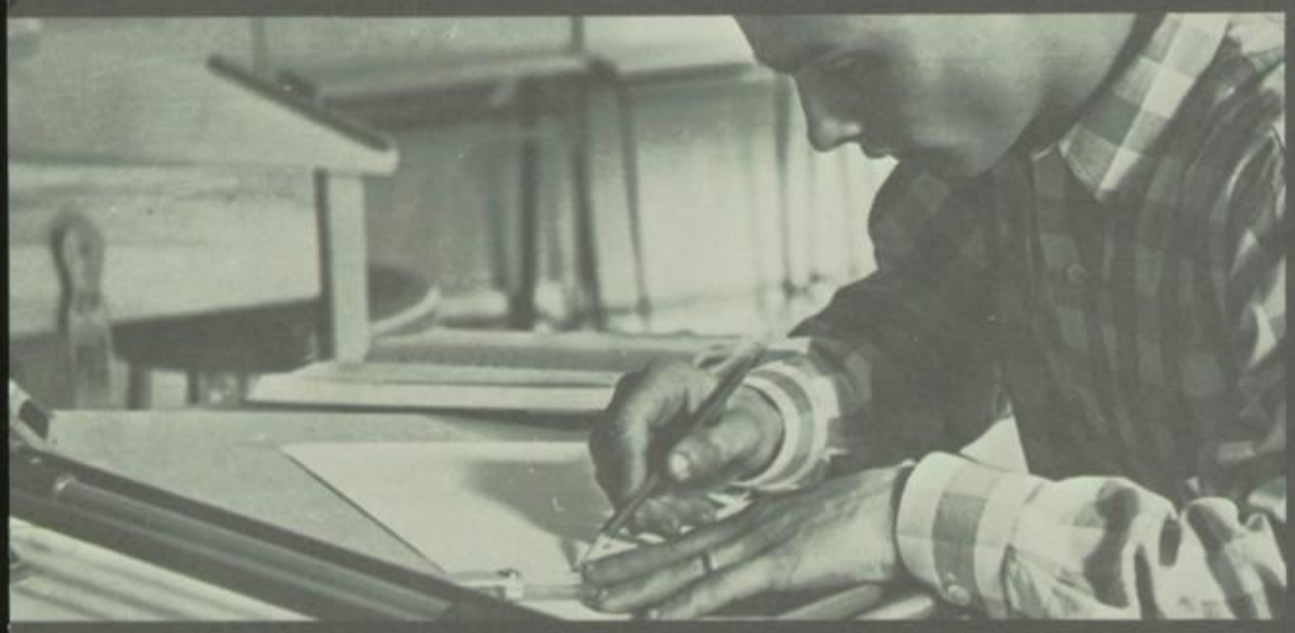

the grind

Mr. Johnson, Mr. Thurlow, and Mr. Harris survey the new buildings

Mr. Adzigian, one of our assistant principals, discusses problems arising from the unit system with the seven unit chairmen. Mr. Southwick, Mr. Gray, Mr. Procter, Dr. Satz, Mr. Collard, Mr. Baker, and Mr. Gibson

The new unit system is:

A cafeteria, library, guidance counselor, and office in each unit.

Wearing boots and coats between classes. Eating in the wrong unit.

Running from G unit to A unit to make the next class.

Having enough room for everybody at last.

And much more that is intangible.

Their advice

The new Central Resource Library in the Science Building has magazines, a career information center, paperback book displays, listening booths in which to hear records and tapes, and, of course, hundreds of books. As in the picture at the left, Mrs. Gavin, Miss Richmond, and Mr. Higgins watch students enter the library to use its resources during a free study period.

John Adzigian: B.S., Harvard; Ed.M., Tufts; Asst. Principal
Laurie Harris: A.B., Colby; M.S., U. Mass.; Asst. Principal
Charles Johnson: B.A., Harvard; M.Ed., B.U.; Principal
Frederick Thurlow: B.A., U. of Maine: M.Ed., Springfield; Asst. Principal
Louise Blythe: B.S., M.Ed., Tufts; Guidance
James Coffin: A.B., Bowdoin; A.M., Harvard; Guidance
William Cuzner: B.S., U.S. Naval Academy; M.Ed., Harvard; Guidance
Grace Richmond: A.B., Radcliffe; A.M., B.U.; B.S.; Simmons, Librarian
Lois M. Garry: B.A., U. of Calif.; M.A., B.U.; Guidance
Oscar Krichmar: B.S., Tufts; M.A., B.U.; Guidance
Eleanor Mastin: A.B., U. of N. H.; M.Ed., B.U.; Guidance
Gerald Pine: A.B., Ed.M., Boston College, Ed.D., B.U.; Guidance
Jean Gavin: B.S., Simmons; Librarian
Thomas Higgins: B.A., U. of Maine; M.Ed., Bridgewater State; Librarian
Merrel Collard: B.A., M.Ed., C.A.G.S., B.U.; Coordinator; Work Study Program.

"I just flunked math, Mr. Coffin! Dad expects me to get a scholarship. What should I do?"

This is but one of the many problems our guidance counselors have to cope with. Each one is responsible for the woes of the three hundred students in his unit, and that is a lot of problems!

is unlimited.

Mrs. Blythe, Mr. Pine, and Mrs. Garry, three of our guidance counselors, are caught chatting in one of the units

Miss Mastin, Mr. Cuzner, and Mr. Krichmar discuss some of the guidance department's policies

Yeah, who *was* the main character in *Hamlet?*

When'll I *ever* find the time to write it!

The English Department is:
- Writing: "Class, your next theme assignment will be to write on 'simplicity.' "
- Reading: "I've got to finish *The Grapes of Wrath* by Thursday and I haven't started it!"
- Discussions: "I don't care, I *still* think that character represents evil."
- Linguistics: DN V + DN
- Theater: "Friends, Romans, countrymen, lend me your ears . . ."

Guy Bagley: B.A., U. of Conn.; M.Ed., B.U.
Bethel Bilezikian: B.A., Radcliffe; M.A.T., Yale
Margaret Bonney: A.B., Vassar; M.Ed., Harvard
Jennie Bujnievicz: B.A., U. of N. H.; M.A., Middlebury
Doris Chapman: B.A., M.A., U. of Maine
Wilbur Cheever: (Head) A.B., A.M., Harvard
Donald Cobb: A.B., Bates; M.Ed., B.U.
John Damon: A.B., Harvard; M.Ed., B.U.
Neil Gray: B.A., U. of Michigan
Peter Gray: A.B., Merrimack College; M.Ed., Rivier College
Virginia Hayward: B.A., Jackson; M.A.T., Vanderbilt U.
Margaret Kinley: B.A., M.A., Acadia U.
Robert Kirk: B.A., Colby
Mary Ann Lusk: B.A., Agnes Scott; M.A.T., Harvard
Joy Lyon: A.B., Wellesley; B.A., B.U.
William Nichols: B.A., Dartmouth; M.Ed., B.U.
Beverly Page: B.A., M.A., U. of Denver

How do you say, "To be, or not to be . . ." in structural linguistics?

Lee,
Best wishes!
B. Page

Our happy, smiling English teachers, from left to right. *Seated:* Mrs. Urban, Miss Paradise, Mrs. Lyon, Miss Lusk, and Miss Kinley. *Standing:* Mr. Nichols, Mrs. Rosenbaum, Dr. Satz, Mrs. Page, Miss Hayward, Miss Perry, Mrs. Humez, Mr. Kirk, Miss Weinstein, and Mr. Damon.

More happy, smiling English teachers, from left to right. *Seated:* Miss Bujnievicz, Miss Bilezikian, Mrs. Peckham, Mrs. Bonney, and Mrs. Chapman. *Standing:* Mr. Bagley, Mr. Neil Gray, Mr. Peter Gray, Mr. Cobb, and Mr. Cheever. Mr. Leach, in charge of the reading department, was absent.

Judith Paradise: B.A., Oberlin; M.A., Columbia U. Teachers'
William Nichols: B.A., Dartmouth; M.Ed., B.U. College; M.A., B.U.
Judith Peckham: B.A., College of Wooster; M.A., Harvard
Mary Perry: B.Ed., Keene State; M.A., B.U.; Simmons
Karen Rosenbaum: B.A., Wells; M.A.T., Oberlin
Murray Satz: B.A., U. of Michigan; M.A., Ph.D., B.U.
Faith Weinstein: A.B., U. of Michigan; A.M.T., Harvard
N. Richmond Leach: B.S., Bowdoin; M.A., B.U.; (Reading)

History is

The History Department is:

Outlining: "There *can't* be any more to outline on the Articles of Confederation! I've already done four pages!"

Field trips: "Guard, could you tell us where everyone else is? In the Greek exhibit?"

Discussions: "I don't agree with you. Red China *should* be admitted to the U.N. because . . ."

Source themes: "I was up until 4:30 A.M. doing mine. How late did you stay up?"

"According to T. Walter Wallbank in *A Short History of India and Pakistan,* 'British rule . . .' "

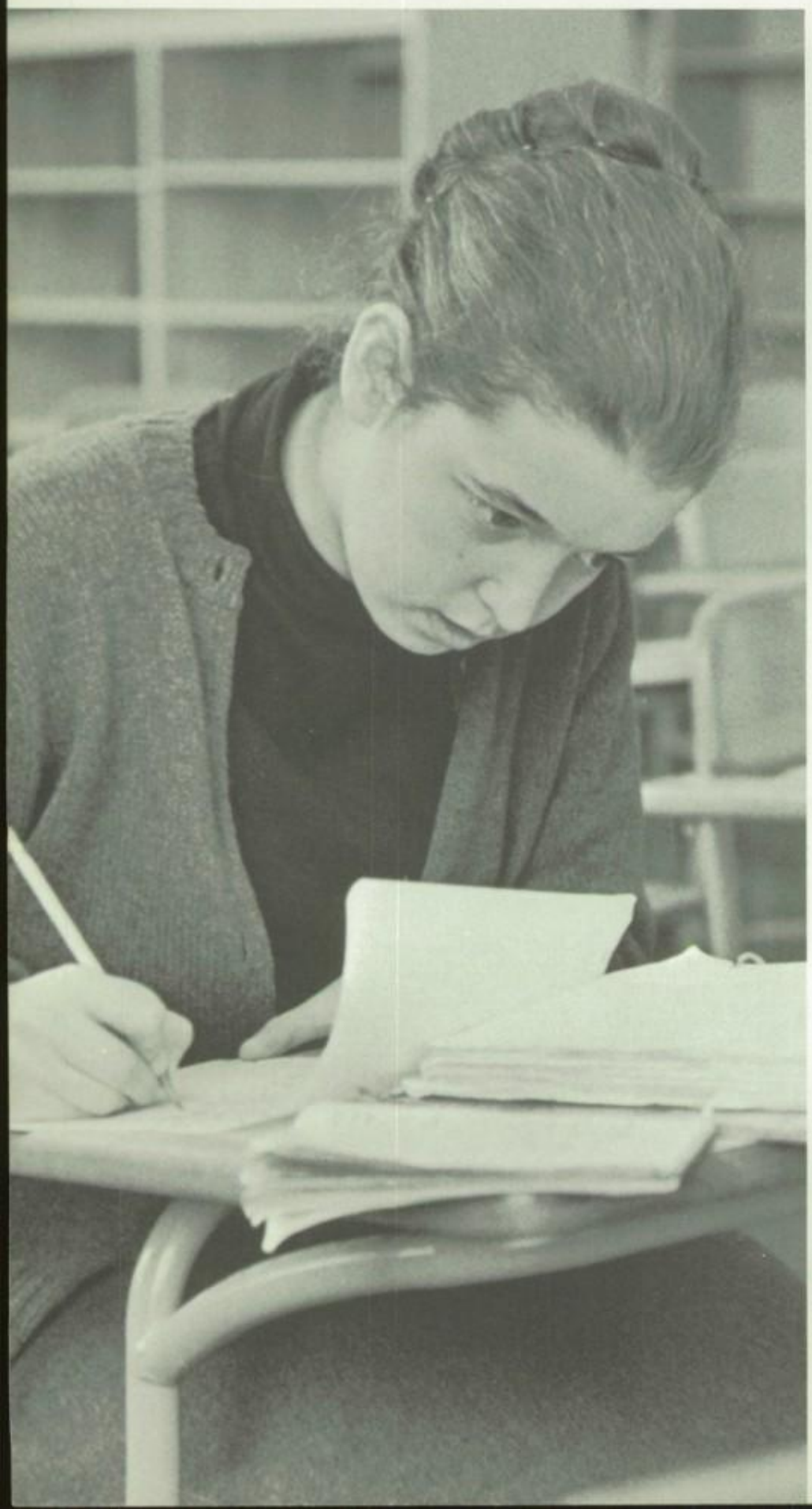

'Let's see, who was president after Millard Fillmore?"

Alice Atamian: B.S., Simmons; M.A., B.U.
Edward Brady: A.B., Stonehill; M.Ed., Boston State Teachers'; M.A., Boston College
Olive Calvert: A.B., A.M., B.U.
Frank DiGiammarino: B.A., M.S., U. of Mass.
Joseph Gibson: B.A., A.M.T., Harvard
Gordon Kershaw: A.B., U. of Maine; A.M., B.U.; A.M., U. of Penn.

2000 notecards.

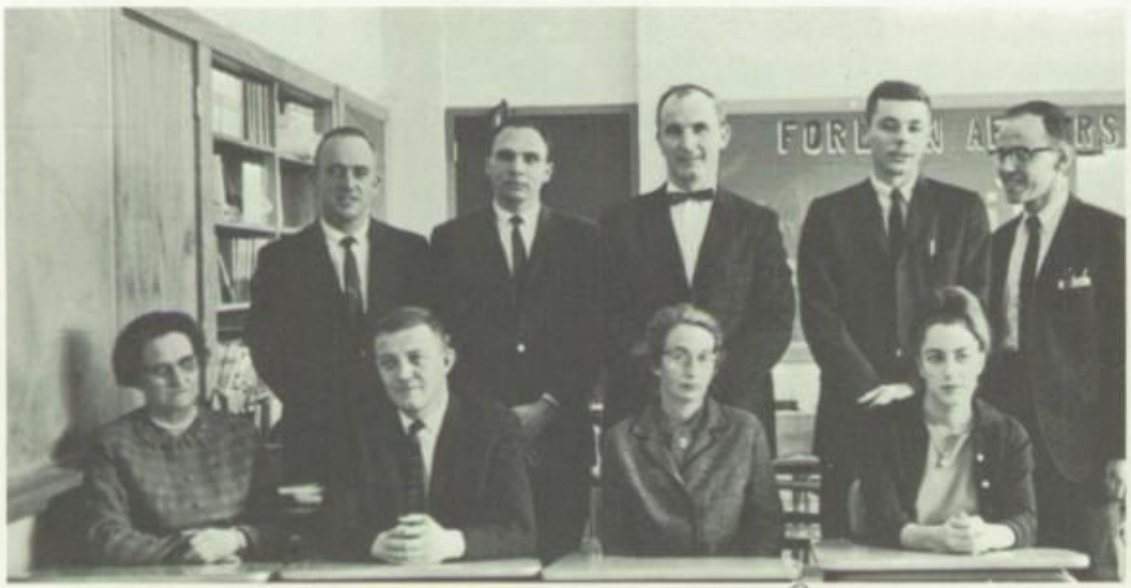

Dena Lewis

Lexington's authorities on history from the ancient world to the present pose at one of their monthly meetings. At left, *seated:* Mrs. Atamian, Mr. Brady, Mrs. Calvert, Mr. DiGiammarino, and Mr. Gibson. *Standing:* Mr. Kershaw, Mr. Landers, Miss Lewis, Mrs. MacArthur, and Miss McConnon. Below, *seated:* Miss McIntyre, Mr. Moores, Dr. Murray, and Mrs. Pepper. *Standing:* Mr. Procter, Mr. Robbat, Mr. Southwick, Mr. Tapply, and Mr. Wilgoren. Mrs. Pool was absent.

Lester Landers: (Intern) A.B., U. of Chicago; A.M.T., Harvard
Dena Lewis: B.S., Gorham State Teachers'; Ed.M., B.U.
Betty Ann MacArthur: B.S., Simmons; M.Ed., B.U.
Mary McConnon: B.S., M.A., U. of Minn.
Helen McIntyre: (Head) A.B., A.M., B.U.
Blaine Moores: B.A., M.A.Ed., U. of Maine
Constance Murray: B.A., Bates; M.A., Ph.D., B.U.
Anne Pepper: B.A., Pembroke
Elizabeth Pool: B.A., Oberlin; M.A., U. of Wyoming
George Procter: B.A., Suffolk U.; M.Ed., Mass. State Teachers'
Richard Robbat: A.B., Colby
George Southwick: A.B., Dartmouth; M.A., B.U.
William Tapply: B.A., Amherst; M.A.T., Harvard
Richard Wilgoren: B.A., U. of Mass.; M.A.T., Wesleyan U.

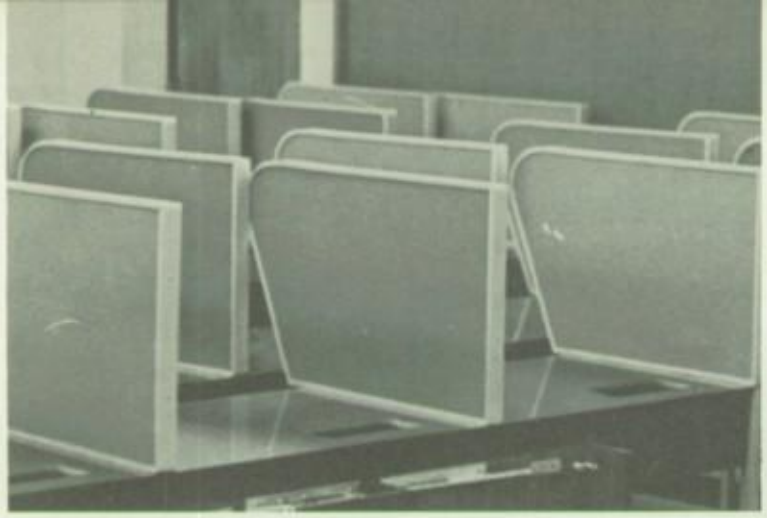

During the early part of the school year workmen were busy hammering together the weird forms above into language labs designed to help the student improve his pronunciation

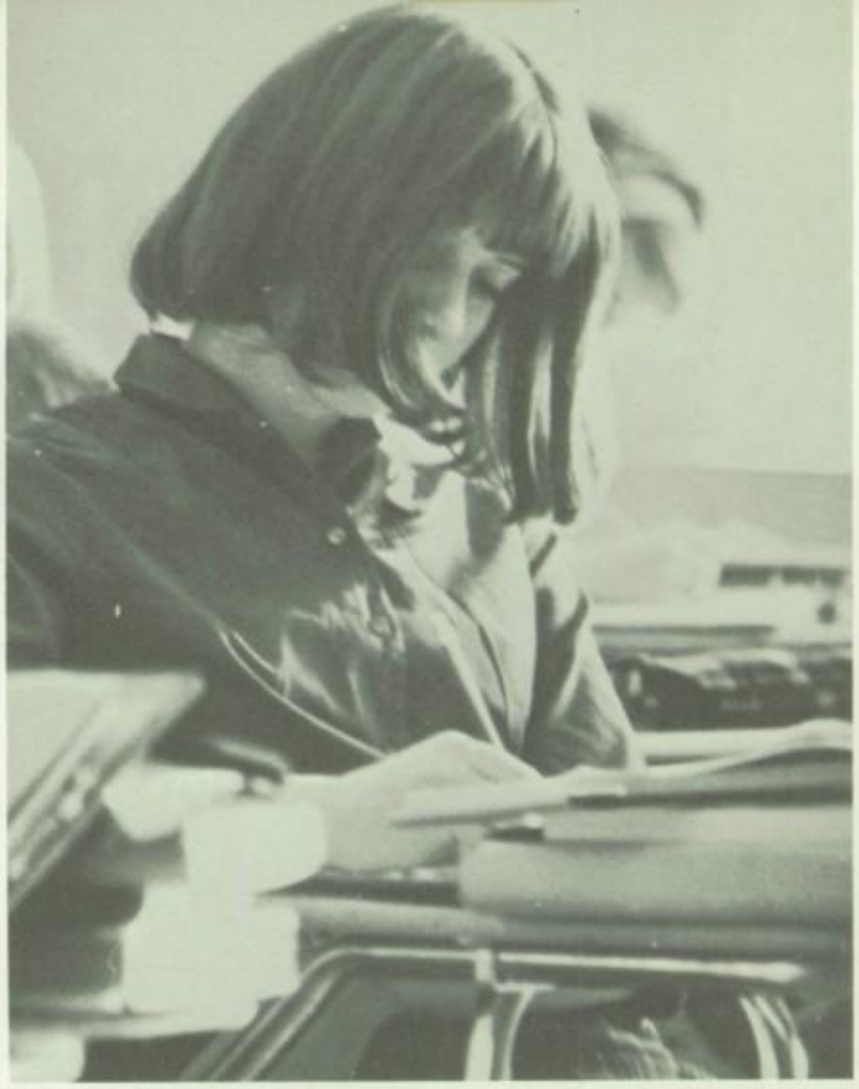

"Let's see, 750 vocabulary words divided by two study periods equals . . ."

The language teachers pose for the camera at one of their monthly meetings. *Seated,* from left to right: Mr. Barrera, Miss Brega, Miss Coleman, Mr. Hennessey, Mr. Jenanyan, Miss Kane, and Mr. Kenealy. *Standing:* Mrs. Leopold, Miss Leppanen, Mr. McElearney, Miss Morris, Mrs. Spiro, Miss Piermarini, Mrs. Vogt, and Miss Wood. Mrs. Zust was absent.

Pedro Barrera: Maestro de Primera Ensenanza; Pablo Montesino
Evelyn Brega: (Head) B.S., Bridgewater State Teachers'; M.A., B.U.
Rosanna Coleman: B.S., Boston College
Paul Hennessey: A.B., Bowdoin; M.Ed., B.U., U. of Cincinnatti NDEA
Rapheal Jenanyan: A.B., U. of Mass.; Certificat, Sorbonne
Sally Kane: U. Mass.; M.Ed., Westfield State; M.A., Boston College
William Kenealy: A.B., Columbia; M.Ed., Salem State Teachers'
Dora Leopold: B.A., Northeastern; M.A., B.U.
Norma Leppanen: A.B., Colby; M.A.L.S., Wesleyan U.
Ralph McElearney: A.B., Tufts

Latin will help me communicate . . .

Latin will help me communicate . . .

"They can't even get the present tense right."

The Language Department is:

Grammar: hablo hablamos
hablas habláis
habla hablan

Pronunciation: *"Ich*—not ish, not ick, but *ich!"*

Language labs: "Où habite M. Vincent?" . . . "M. Vincent habite à Paris" . . . "M. Vincent habite Paris?"

Literature: "Arma virumque cano, Troiae qui primus Italiam, fato profugus, Lavinque venit litora . . ."

Karen Morris: B.A., Oberlin; M.A.T., Harvard
Marilyn Spiro: M.A., State U. of Iowa
Lucia Piermarini: A.B., M.A., Radcliffe
Vivian Vogt: A.B., U. of Buffalo; A.M., Radcliffe
Annette Wood: B.A., Brigham Young U.; M.A., U. of Utah; Brevet de premiere classe, McGill U.
Geraldine Zust: B.S.Ed., Miami U.

The science wizards of the faculty are: *standing*, Mr. Rennie, Mr. Rocci, Mr. Hassard, Mr. Champlin, Mr. Latham, Mr. Wilson, Mr. Dunnan, Mr. Soule, Mr. Choate, Mr. Winters, Mr. Rossi, Mr. Hardacre; *seated*, Mr. Richards, Miss Lidbeck, Mr. Bradley, Mrs. Piper, Miss Wheeler, Miss Chaffee, Mrs. Munkres, Miss Lynch, Mr. Froscione.

E Chaffee

Science labs aren't all work

This is

Robert Ames: B.S., M.Ed., B.U.
Julius Batalis: A.B., St. Anselm's; M.Ed., B.U.
Margaret Bradley: A.B., Russell Sage; A.M.T., Harvard
Eleanor Chaffee, A.B., Mt. Holyoke; M.A.T., Harvard
Robert Champlin: B.S.Ed., Bridgewater State College; B.U.
John Choate: (Head) A.B., Colby; M.Ed., U. of Maine
Gardner Dunnan: A.B., Harvard; M.Ed., B.U.
Albert Fruscione: B.S., M.S., U. of Conn.

"I hope it doesn't blow up."

The Science Department is:

A new building for science only.

Earth Science: "Sandstone is a sedimentary rock? I was sure it was igneous."

Biology: "You mean we actually have to dissect that thing?"

Chemistry: "Did you get Na + Cl = NaCl for the formula for that experiment?"

Physics: "No, no, the image is be*hind* the parabolic mirror."

the way to DNA.

Thomas Hardacre: B.A., Merrimack College; M.S., Boston College; Ed.M., Salem State Teachers'
John Hassard: B.S. Ed., Bridgewater State Teachers'
Arthur Latham: B.S., U. Mass; M.Ed., B.U.
Margaret Lidback: A.B., M.A., B.U.
Ina Lynch: B.S., U. of Michigan
Barbara Munkres: A.B., Bates; M.S., U. of Michigan
Guido Piacentini: B.S., M.A., B.U.
Ruth Piper: B.S., U. of New Brunswick; M.A.T., Harvard
John Rennie: A.B., Wesleyan U.; M.A., B.U.
Sumner Richards: B.S., U. of Maine; M.A.T., Brown
Alfred Rocci: A.B., M.Ed., Tufts
Richard Rossi: B.S., M.Ed., Boston College
H. Neil Soule: B.S., U. of Maine; M.S.T., U. of N. H.
Agnes Wheeler: B.S., U. of Vermont
David Wilson: B.S., M.S.Ed., Tufts
James Winter: B.S., Calif. State Poly. College; M.Ed., B.U.

They're still looking

"If $x^3 + y^2 - 2 = 3$, then $x = 4$?"

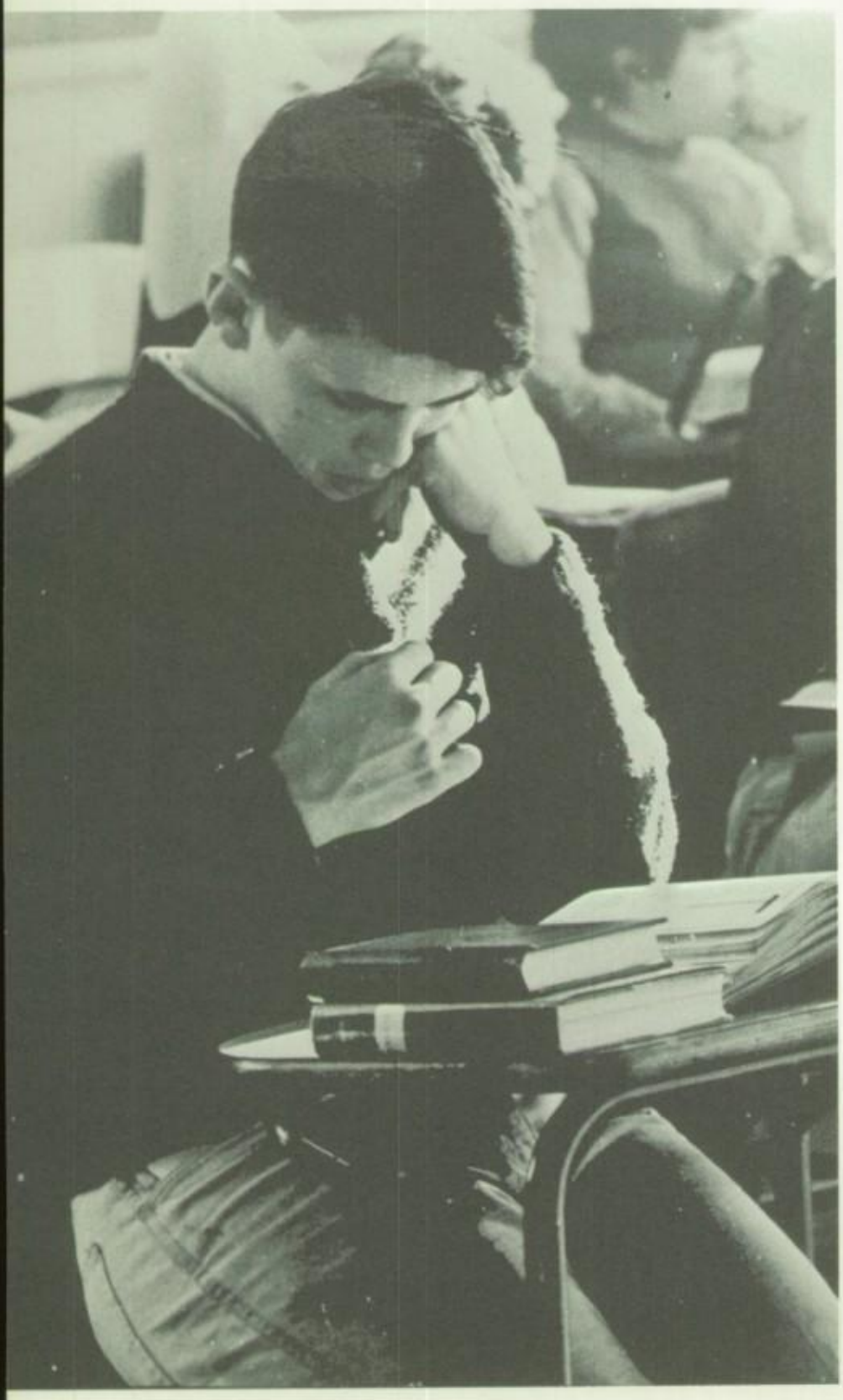

The Math Department is:

Algebra: $x^2 + 2y + z = 10y + 2$

Geometry: "The triangles are congruent because . . ."

Trigonometry: $\sin x + \tan x = 1$

Business Math: "To compute the interest on $350.00 after four years . . ."

And for advanced students: calculus, linear algebra, and a computer course.

Clifford Baker; B.S., M.A., B.U.
Richard Buck: A.B., Dartmouth; A.M.T., Harvard
Roland Damiani: B.S.Ed., Salem State Teachers'; Ed.M., B.U.
Nicholas Dincecco: B.S., Ed.M., B.U.
John Dwyer: B.S., Boston College; M.Ed., Boston State Teachers'
Robert Franz: A.B., B.U.; Ed.M., Harvard

for x.

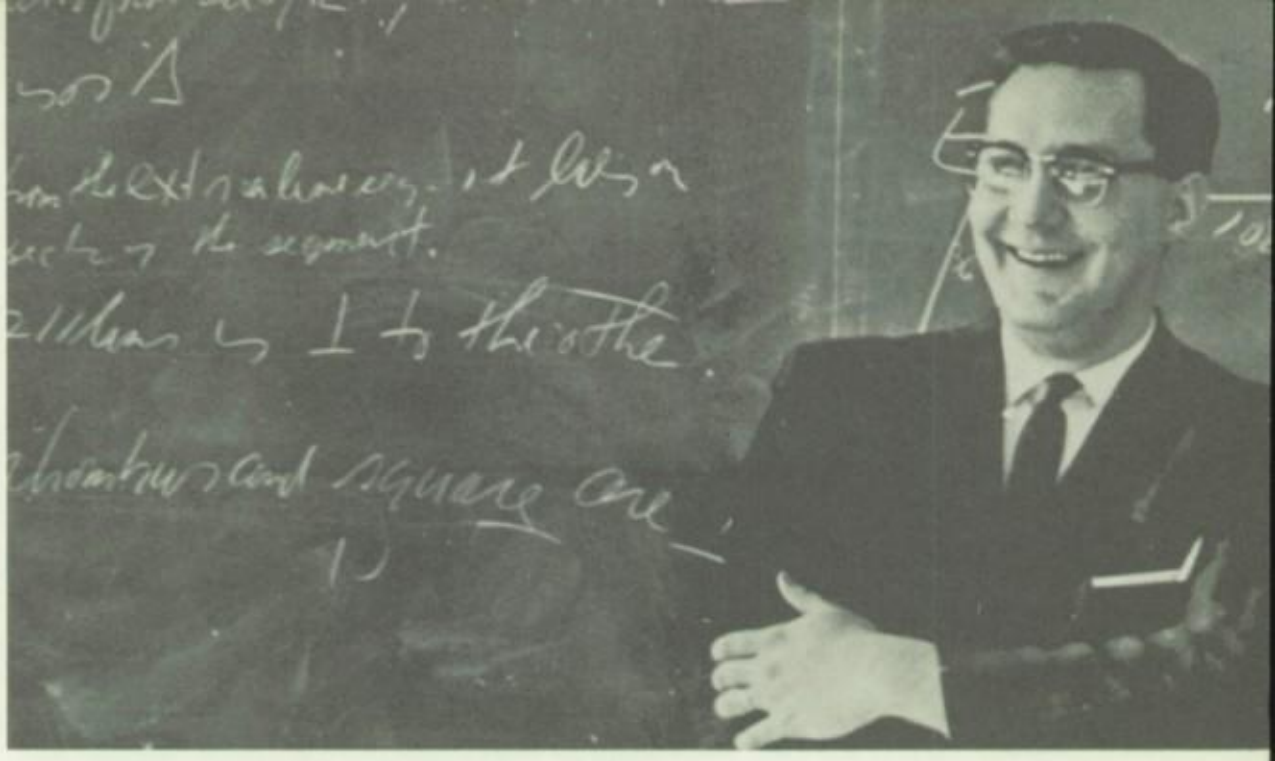

Mr. Buck seems to find students' efforts pretty funny at times

The mathematical geniuses of LHS: *Seated:* Mr. Damiani, Mr. Dincecco, Mr. Dwyer, Mr. Franz, Mr. Goodwin, and Mrs. Snouffer. *Standing:* Mr. Buck, Mr. Baker, Mr. Irwin, Mr. Koetke, Mr. LeBlanc, Mr. McNear, Mr. Moyle, Mr. Rourke, Mr. Schutt, Mr. Shmurak, and Col. Head.

Russell Goodwin: B.S.Ed., Salem State
Andrew Haines: (Intern) A.B., Princeton; A.M.T., Harvard
N. Landon Head: B.S., U.S. Military Academy: M.Ed., B.U.
Walter Irwin: B.S.Ed., U. of Maine; M.Ed., U. of Maine
Walter Koetke: B.S., M.I.T.; Harvard
David LeBlanc: B.S., M.Ed., Northeastern
John McNear: B.S., M.I.T.; A.M.T., Harvard
Kenneth Moyle: (Head) A.B., A.M., B.U.
Eugene Rourke: A.S., M.Ed., U. of New Mexico
Ronald Schutt: B.S., M.Ed., U. of Maine; M.A.T., Brown
Steven Shmurak: (Intern) A.B., Swarthmore
Corinne Snouffer: B.S., Coe; M.S., U. of Ill.

art is paint under your fingernails

The Art Department is:

Fine Arts: "Tell the model not to move so much. She's ruining my sketch."

Arts and Crafts: "There will be no leather beveling or throwing of clay during the announcements."

"I've got to get the sketch centered this time."

Our art teachers, Mr. Gruen, Miss Kaplan, and Mr. Mann, pose in front of one of the artistic masterpieces often found in the art rooms. (Mrs. Theriault left us after the first half of the year because of her husband's job transfer.)

Paul Gruen: B.F.A., B.U.
Doreen Kaplan: B.F.A., B.U.
Russell Mann: (Head) B.F.A., M.F.A., U. of Colorado
Rose Theriault: B.A., U. of N.H.
Eleftherios Eleftherakis: (Orchestra) B.M., M.M., B.U.
Donald Gillespie: (Head) B.Mus., Ed.M., B.U.
Sandi Kinyon: B.A., B.S., U. of Minn.; Ed.M., Harvard
Thomas Vasil: B.Mus., M.Mus., N.E. Conservatory of Music
George White: (Band) B.M.Ed., M.M.Ed., N.E. Conservatory of Music

"Well, I've had a *little* experience in this line of work."

The Music Department is:

Chorus: "All right, let's do that refrain once more and sing more clearly."

Music Theory and Harmony: "Lower the third and the fifth of the major chord and the diminish chord which results . . ."

hallelujah never sounded better

At right are Miss Kinyon and Mr. Vasil, who direct our chorus classes and choral groups, Mr. Gillespie, who heads the music department, and Mr. Eleftherakis, who directs the orchestra. Below is Mr. White, who directs the band.

good luck
Robert W Gumb

Our industrial arts teachers are Mr. Burnell, Mr. Downing, Mr. Dufour, and Mr. Gitzus. Our driver education teachers, Mr. Malcomb and Mr. Gumb, who teach students driving skills through a combination of classroom instruction and on-the-road training.

The Industrial Arts Department is:
- Woodshop: Inches divided by 144, add tools and effort—finished product.
- Metalshop: A bend, a weld, a bolt, and paint.
- Mechanical Drawing: "T" square, triangles, and compass making printing.
- Power Mechanics: "Check the spark plugs, the carburator, and the ignition!"
- Electronics: Ohm's law = resistance, Watts = units amount, current = pressure.

"If I make one more mistake . . .!"

one drives cars, the other, nails

Robert Gumb: A.B., Bates; M.A., N.Y.U.
Donald Malcolm: B.S., B.U.; M.Ed., Keene Teachers'
Walter Burnell: B.E., Keene Teachers'; M.Ed., Fitchburg Teachers'
Melvin Downing: B.S., E. Kentucky State; M.Ed., Northeastern
Phillip Messina: Franklin Inst., General Motors Training Center
Robert Proctor: Fitchburg Teachers'
Leo Gittzus: (Head) B.S., Fitchburg State; M.Ed., B.U.
Edward Abell: (Head) B.P.E., Springfield; M.Ed., C.A.G.S., B.U.
Louis Dellasanta: B.S., Springfield; M.S., Michigan State
John Janusas: B.S., Boston College; M.A., B.U.
Roland Massimino: B.S., U. of Vt.
Nathan Todaro: B.S., M.S., Springfield
Josephine Anderson: B.S., Tufts; Bouvé—Boston School
Sandra Lawson: B.S., Bouvé—Boston School
Doris Leavitt: A.B. Rollins; Bouvé—Boston School
Mary McDonnell: B.S., Sargent; B.U.

They keep us physically fit: *at left:* Mr. Todaro and Mr. Keith, Miss Lawson and Miss Anderson, Miss Leavitt and Mr. Lord, and Miss McDonnell and Mrs. Anderson joking with two students; *above:* "Doc" Abell, the head of the physical education department, and our nurses, Mrs. DeScenza and Mrs. Mogan; *at right:* Mr. Janusas, Mr. Massimino, and Mr. Dellasanta.

they deal in blood, bone, and muscle

The Physical Education Department is:
- Flag Football: "Follow that flag!"
- Field Hockey: "What was that foul for—sticks, or hitting the ball out?
- Basketball: Dribble, pass, jump, basket, dribble . . .
- Apparatus: "Head up, legs straight, toes pointed."
- Soccer: "Head it, you chicken!"
- Wrestling: "Please report all injuries at the end of the period."
- Modern Dance: "Girls, I said to *prance,* not to clomp."
- Baseball: "Why is it they always get the third out just before I'm up to bat?"

"Won't lunch ever come?"

"Don't just stand there—hit it over!"

The Home Economics Department is:

Cooking: "Add two cups sugar to two cups flour sifted with two teaspoons ginger . . ."

Sewing: "So the hem is done wrong—no one is ever going to notice—or will they?"

Psychology: "Emotion is a response which involves mind activity, changes in physiological activity, and overt activity."—*Psychology for Living*

Our home economics teachers, Miss Clark and Mrs. Lutrzykowski, display some of their culinary masterpieces.

"Maybe if I added a little more sugar . . ."

they handle budgets and bread

Business teacher Mr. Flynn runs a business machine, while Mrs. Campbell gives a student advice on his homework.

Mr. Llewellyn, head of the Business Department, runs the overhead projector, while Miss Darby corrects homework. *Below:* Miss Spidle and Miss Cadran supervise students in an accounting class.

The Business Education Department is:

Accounting: Assets minus liabilities equals net worth.

Business Law: A day in court, contracts, cases, tort action, and agency.

Economics: "We have many needs and wants. The supply of most of the things we want is limited."—*Applied Economics*

Stenography: Reading plus spelling plus writing equals transcription.

Typing: Feet on the floor, glance at your fingers, eyes on the book, ready: A Q A Z A space . . ."

The behind the scenes workers who keep our school clean are Harold Nutt, Charles McEnroe, Fred Ennis, Joe Swan, Fred Cassanos, Gil Bordeau, Raymond Petty, Herman Mahon, and George Doughty (head custodian). Robert Lichtenberg, Harold Petty, Tom Brincklow, Maurice Burke, and Vincent Nazzarro were absent.

The "lunchroom ladies" are: *First Row:* Mrs. DeFelice, Mrs. Ferriers, Mrs. Collins, Mrs. Graham, Mrs. Pezzulo, and Mrs. Dever. *Second Row:* Mrs. Doran, Mrs. Clyde, Mrs. Setterlund, and Mrs. Verano. *Third Row:* Mrs. Dominie, Mrs. McSweeney, Mrs. White, Mrs. Haynes, and Mrs. Kling. *Faces obscured:* Mrs. Lawson, Mrs. Hutchings, and Mrs. Cairns.

The secretaries who take care of the paper work and correspondence of LHS are Miss Johnson, Mrs. Haugh, Mrs. Nelson, and Miss Lovering. Not present: Miss Samson, Mrs. Huntley, Mrs. Hatfield, Mrs. Wilson, and Mrs. Ward.

they keep us fat and happy

Claire Cadran: B.S., Salem Teachers; M.S., U. Mass.
Amy Campbell: Burdett; Simmons
Rosalind Darby: B.S., Salem State
Frank Flynn: A.B., A.M., Bates; Bentley School of Accounting
Howard Llewellyn: (Head) B.S., Salem Teachers'; M.Ed., B.U.
Lillian Spidle: B.S.E., Salem Teachers'
Arline Clark: B.S.Ed. Framingham State; M.Ed., B.U.
Ann Lutrzykowski: B.S., Nasson; M.Ed., U. of N.H.

Our efficient unit clerks, a new addition to the clerical staff, are Mrs. Woodbury, Mrs. Baldwin, Mrs. Nickerson, Mrs. Velte, Mrs. Casey, Mrs. Allan, and Mrs. Hartford.

the masses

CLASS OF SIXTY EIGHT

When we were first told about moving to the high school after the eighth grade, our reactions certainly differed. Some of us were deathly afraid of the juniors and seniors; we did not want to be scoffed at by our "superiors." The majority of us were anxious for a change of pace and for the opportunity to be with the older set in a new environment.

Our first day proved very discouraging. There was mass confusion and the disappointment of not finding our old friends within walking distance. However, not long afterward we contrived several different ways to find our friends; such as eating in C unit, or going to the library during every free block. We finally settled into our new routine.

Basically, the students were the same. The same group of unkempt girls wore their hair teased, their skirts short, and their makeup heavy, while the majority of girls appeared more refined. The boys' groups were also the same. Some remained in tight pants and black boots and the rest in loafers or desert boots, Levis, and sweaters.

Despite the many problems we must cope with, we are looking forward to next year when we will no longer be referred to as "little freshmen."

OFFICERS Dana Lowry, *Treasurer;* John Cunha, *President;* Antoinette George, *Vice-President;* Pixie Coyne, *Secretary.*

HOMEROOM REPRESENTATIVES

Third Row: R. Russo, R. Cataldo, J. Hayes, J. Donahue. *Second Row:* D. Taft, L. Davis, D. Leek, G. Watson. *First Row:* P. Fano, J. Farrar, M. Baptiste, K. O'Keefe, C. Greene.

FRESHMEN

ROOM A 1

Third Row: B. Hyde, S. Holt, N. Herslinger, H. Heartstone, H. Howat, D. Hopkins, L. Heiligman. *Second Row:* S. Hoyt, R. Herbold, J. Hayes, B. Hartery, J. Haner, L. Hilldebrand, T. Holsman. *First Row:* D. Hinchcliff, S. Hatfield, M. Hurley, B. Hines, B. Hooper, J. Hoskins.

ROOM A 2

Third Row: P. Karsh, L. Lawrence, D. Lowry, B. Lenos, J. Lebeau, M. Kelley, J. Kerrigan, L. Juthe, M. Jackson, P. Lewis, J. Langille. *Second Row:* S. Johnson, D. Kelley, I. Karas, D. Kelley, R. Keren, A. LaRose, J. Iverson, K. Lima, S. Kalafatis, M. Keljikian, M. Leary, Mr. Hazard. *First Row:* F. Lambie, L. Kaplan, S. Larson, L. Lipshute, J. Lewis, S. Kantor, R. Jones, T. Keegan.

ROOM A 2

Third Row: D. Landau, D. Issaksen, S. Lovett, J. Joseph, B. Kowal, J. Johnson, P. Kirkham, E. Lind, T. Labate, A. Lind, D. Knobel, D. Joslyn. *Second Row:* E. Light, F. Langley, D. Jones, S. Jellis, V. Iannazzi, C. Hyde, J. Jamgochian, M. Little, C. Kellett, C. Johnson, K. Lamantea. *First Row:* T. Klemm, J. Jenkinson, B. Julin, J. Johnson, T. Kendall, F. James, E. James, R. Leek, D. Johnston.

FRESHMEN

ROOM A 28

Third Row: L. Grazulis, L. Grant, G. Graves, P. Godwin, L. Hamel, S. Hammond, K. Glenn, C. Harrison, P. Hoffman, E. Glasman. *Second Row:* L. Harrington, S. Gregg, L. Goldberg, P. Gomes, C. Greene, I. Gould, W. Gilbert, A. George, L. Harding, D. Grayson, Mrs. Lyons. *First Row:* S. Guildon, R. Grey, R. Guilmartin, A. Hammor, D. Hayle, O. Graham, P. Guilman, R. Graustein, D. Graham.

ROOM A 27

Third Row: P. Fano, P. Fabiszewski, L. Farrar, D. Flannigan, C. Galante, M. Forte, N. Fletcher, D. Funicella. *Second Row:* A. Fishlin, R. Ennis, E. Forrester, M. Gavin, K. Flaherty, D. Fitzgerald, R. Fitzgerald, K. Frances, Mrs. Urban. *First Row:* J. Flynn, B. Gassman, J. Geaman, R. Esesson, J. Ferro, S. Flynn.

ROOM A 26

Third Row: J. Donahue, M. Donnelly, D. Eleftherakis, J. Emch, R. Dexter, P. Dunbar, P. Devlin. *Second Row:* K. Dwyer, K. Doyle, S. Dyer, L. Dutcher, R. Dietmeier, B. Empey, E. Dinerstein, S. Dowd. *First Row:* A. Eaton, S. Donovan, J. Emerson, P. Detwiller, J. Dyer, L. Dratch.

FRESHMEN

ROOM A 25

Third Row: R. DePietro, J. Carroon, D. Desimone, R. DeGraza, D. Darden, C. Costello, R. Crosby, D. Corbett, J. Davis, A. Degan, A. Davis, S. Davison, J. Curtis. *Second Row:* S. Cooper, J. DeMontigny, P. Coyne, S. Cook, H. Crosby, K. Daly, R. Coveney, K. Cotty, P. Connolly, D. D'Abbraccio, L. Davis, Mrs. Atamian. *First Row:* G. Cooke, J. Dean, J. Cunha, H. Corday, S. Curran, G. Daley, D. Dalrymple, P. Derek.

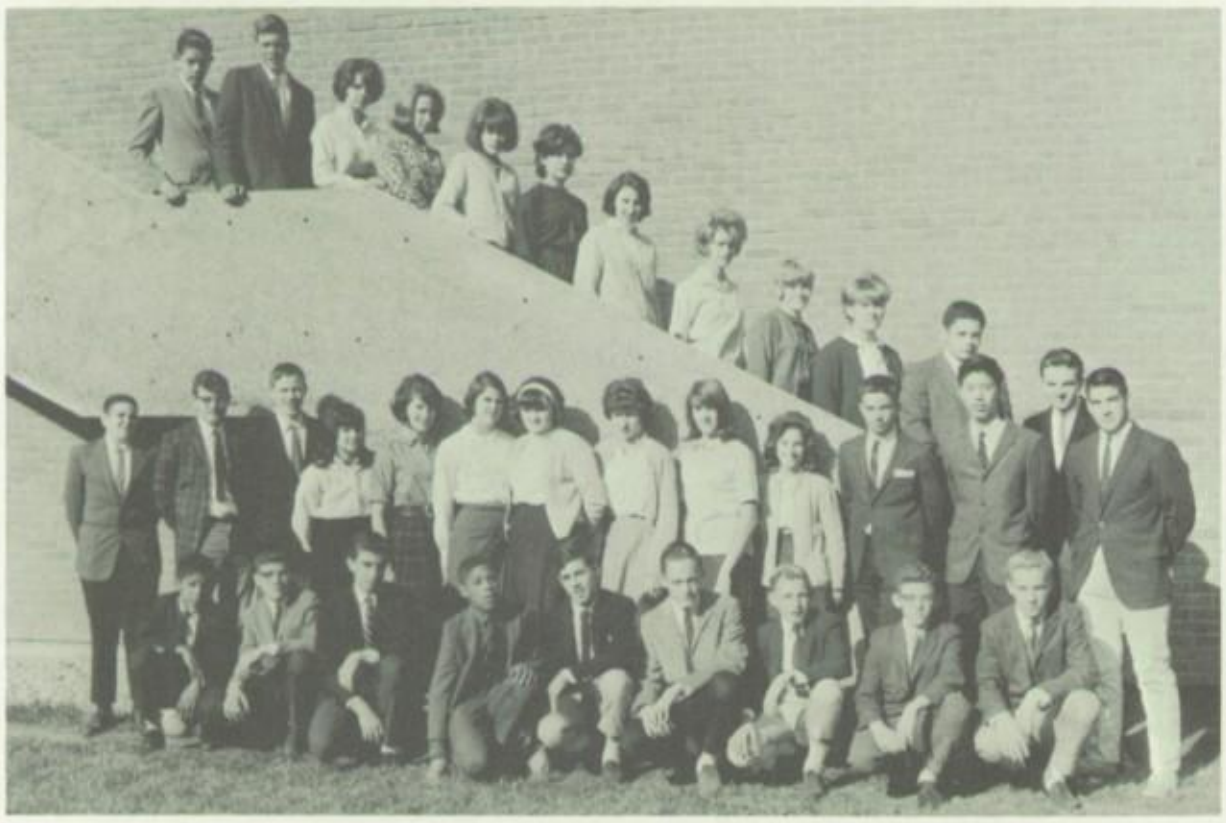

ROOM A 24

Third Row: B. Chandler, L. Clarke, A. Cataldo, L. Carota, I. Chandley, L. Cavanough, E. Conant, C. Chamberlain, C. Chase, C. Cawley, B. Casetarri, T. Comstock. *Second Row:* S. Cole, J. Clausen, S. Choate, D. Collentro, K. Chase, L. Comley, D. Cobb, D. Colony, L. Collier, E. Chicarello, B. Cataldo, C. Chao, H. Clarke. *First Row:* B. Catron, E. Chamberlain, L. Cavli, V. Catron, S. Coleman, D. Clarke, G. Colburne, K. Churchill, J. Coffin.

ROOM A 23

Third Row: W. Carney, C. Byrnes, J. Cameron, M. Carlson, A. Brown, C. Brown, I. C. Caddy, W. Busa. *Second Row:* M. Garchia, N. Butters, E. Buda, G. Busa, L. Callahan, D. Cahill, M. Caouette, A. Campbell, Miss Wood. *First Row:* B. Brown, F. Cairns, S. Boudreau, S. Bryson, S. Calvarese, D. Byers, C. Cameron.

FRESHMEN

ROOM A 22

Third Row: M. Bluestein, E. Blunt, G. Bjorn, D. Boyce, K. Blake, E. Bosinof, A. Bond, K. Bellinger, S. Blume. *Second Row:* R. Briggs, D. Bettencourt, B. Berkofsky, M. Benoit, L. Bennett, C. Bixby, M. Bonnell, F. Bisognano, Mr. Damiani. *First Row:* D. Boyen, K. Breslin, J. Breitmaier, R. Block, D. Bode, T. Blackwell, G. Bellows.

ROOM A 21

Third Row: R. Banks, A. Bacigalupo, M. Barowski, A. Balk, M. Aronin, J. Abkowitz, S. Allen, M. Baptiste, C. Batrolotti, J. Batchelder, M. Arond, J. Amicangelo. *Second Row:* R. Anderson, D. Baker, T. Amaro, N. Barton, D. Anderson, E. Adams, D. Avery, C. Allen, E. Andrews, T. Amiro, Mr. Irwin. *First Row:* D. Ahern, Lee Basney, J. Adams, I. Agresti, R. Aslanian, C. Bamberg, G. Obel, H. Asp, B. Baylies.

ROOM B 28

Third Row: R. Weimar, C. Wells, D. Williams, K. Youngerman, W. Wright, C. Williams, S. Wilhelm, V. Westerlund, M. Withey, M. Lidback, D. Wentzell. *Second Row:* M. Woodward, M. Winder, C. Weston, K. Watson, P. Winter, K. Wexler, E. Whalen, R. Wein, S. Wilson, J. Woodberry. *First Row:* S. Williams, F. White, T. White, W. Wilson, R. Wilkes, M. Wilton, G. Williams, C. Williamson, J. Watts.

FRESHMEN

ROOM B 27

Third Row: A. Townsend, D. Walsh, M. Trainer, C. Uzinsky, D. Trask, J. Toye, K. Valley, Miss Pool. *Second Row:* W. Vasseur, S. Thyrg, W. Vanalstine, J. Trovato, N. Tufts, C. Tucker, N. Uraneck, W. Tyrzya, P. Wathen-Dunn, J. Tropeano. *First Row:* W. Vaccaro, C. Walton, C. Toomey, P. Valihura, J. Trainer, D. Tobiason, G. Watson.

ROOM B 26

Third Row: J. Sutcliffe, R. Swenson, S. Sullivan, A. Thidodeau, W. Swartz, P. Sussman, D. Stone, D. Taft, T. Testa. *Second Row:* D. Thomas, T. Stopyra, P. Tanner, T. Terkarian, B. Sullivan, D. Terry, C. Stole. *First Row:* J. Sullivan, A. Thies, C. Sweet, P. Tanner, M. Stotts, E. Sullivan, S. Taishoff, P. Thomas, K. Swanson, Mr. Neil Gray.

ROOM B 25

Third Row: P. Silvestro, R. Sawyer, D. Scuato, T. Ryan, C. Skou, L. Russell, S. Servente, D. Snow, A. Sterli, C. Smallman, S. Stern, V. Sparrow, R. Shuman. *Second Row:* J. Spencer, P. Savage, E. Schwartz, S. Sauet, T. Salusti, V. Stinson, R. Sann, C. Sampson, L. Semonian, E. Shannon, W. Sahatfian, Miss Lusk. *First Row:* D. Sampson, B. Schmitt, R. Russo, M. Sinkevich, L. Salza, F. Skinner, R. Smith, M. Slowcome, T. Siano.

FRESHMEN

ROOM B 24

Third Row: M. Quinlan, T. Rodgers, W. Rosa, R. Poplawski, D. Plasse, J. Robbat, J. Phinney, P. Quinn, D. Rae, J. Richey. *Second Row:* W. Phillips, P. Randolph, M. Rinaldo, R. Ritter, L. Potza, A. Rawls, S. Roberge, M. Rich, J. Rowan, K. Riley, C. Rachel, Mr. Dincecco. *First Row:* S. Robinson, J. Rosenthal, K. Phiel, S. Kien, J. Potter, S. Rothstein, P. Pu, R. Rice, D. Pretiss, R. Pitman, J. Quinn.

ROOM B 23

Third Row: R. Patrician, R. Passanissi, C. Page, D. Parker, L. Patturelli, C. Pehrson, L. Pfister. *Second Row:* D. Petschek, K. O'Keefe, J. Petnow, G. Petrucci, C. Nylander, V. Paquette, M. Phillips, M. Owen, J. Paris. *First Row:* D. Peterson, D. Oshaughnessy, D. Nusdorfer, G. Peterson, G. Phelan, R. Ostremecki, J. Pettibone.

ROOM B 22

Third Row: P. Norcross, M. Moffit, J. Munn, M. Munroe, J. Munroe, S. Monahan, B. Neal, J. Nickerson, E. Nesbeda. *Second Row:* B. Morris, P. Mostika, C. Noona, S. Nagel, E. Nichols, L. Mortimer, S. Nordal, B. Nardi, R. Murphy. *First Row:* E. Mallo-Christensen, R. Norcross, S. Nordall, R. Norvell, R. Moulton, A. Nestico.

FRESHMEN

ROOM B 21

Third Row: P. Moates, J. Miller, J. Martin, L. Martin, J. Maxon, R. McCauley, C. Lyon, A. McDonald, F. Lowry, G. Luhrs, J. Maroney, D. Luca. *Second Row:* C. McElman, P. Mayo, S. McElman, J. Metro, A. McNamara, J. Margolskee, B. McAllister, R. Magarion, E. Mead, D. Mantineo, K. Lyman, M. MacDonald. *First Row:* J. Manning, J. McIntosh, J. Marshall, D. Meals, R. Melin, G. Mitchell, H. McCarthy, G. McKay, F. Lungo.

CLASS OF SIXTY SEVEN

OFFICERS

Louise McDevitt, *Treasurer;* Phil Cavaretta, *President;* Peter Kelly, *Vice-President;* Margo Jones, *Secretary*.

The sophomore of 1964-65 enjoys a status usually denied the LHS sophomore. He is not at the bottom of the social scale. The obliging freshman now suffers all the indignities of the lowest class.

Along with everyone else, this year meant breaking in (or just breaking) new equipment, new methods, new teachers; suffering without school luncheon until peanut butter sandwiches in brown bags were a loathsome sight; acquiring a tan from stewing under the shadeless picture windows; strolling into class late without the usual apprehensions. (You could always blame tardiness on icy walks.)

Being a sophomore means being too old to ride a bike and too young to drive a car. It means getting colds, forming cliques, and dissecting frogs. It means the discovery that rivals from the "other" junior high are human and maybe even fit to be elected to heatedly contested class offices.

Most of all, being a sophomore means no longer being considered a child. It means gradual initiation into the cool mystery of being a junior or senior, and looking forward to success in a three-year career at LHS.

HOMEROOM REPRESENTATIVES

Fourth Row: P. Sousa, C. Arbenee, P. Ferraresi, R. Peabody. *Third Row:* D. Rae, C. Harrison, B. Lunday, R. Brooks. *Second Row:* C. Henderson, R. Millican, J. Wetmore. *First Row:* J. Glover, M. Currier, S. Roy, S. Trask, J. Cahill, M. Jones.

SOPHOMORES

ROOM B 1

Third Row: C. Arbeene II, J. Aronson, L. Allen, R. Armstrong, C. Balchunas, A. Barnard, A. Aalerud, L. Anderson. *Second Row:* B. Allison, J. Anthony, J. Ambrose, S. Banks, L. Anderson, L. Anderson, M. Alan. *First Row:* J. Ackroff, C. Arsenault, C. Ball, G. Anderson, W. Aulenback, Malsom.

ROOM B 2

Third Row: S. Bonfulio, R. Brooks, J. Broderick, P. Bellino, P. Brown, R. Bevan, D. Bloomberg, C. Bowersock. *Second Row:* E. Batson, D. Bellinger, G. Beedy, C. Bennett. *First Row:* E. Beaupre, D. Bavias, J. Belcik, A. Benoit, C. Bennett, Mrs. MacArthur.

ROOM B 2

Third Row: O. Boyd, C. Benoit, J. Briggs, T. Brown, L. Baulier, K. Bixby, B. Anderson, J. Brucchi. *Second Row:* L. Benware, J. Bartram, S. Brehn, P. Bergin, R. Brenihan, L. Bartel, D. Bryant, N. Buchanan. *First Row:* A. Biggs, C. Burrell, A. Bonn, D. Boisvert, M. Brunn, S. Boyd, Mrs. MacArthur.

SOPHOMORES

ROOM C 1

Third Row: W. Langley, W. Landry, F. Lund, W. Lundry, S. Levine, J. Lindbeck, R. Kunicki. *Second Row:* M. Linnell, K. Kuhn, A. Leavitt, C. Locke, J. Lafley, H. Loomis, C. Lingane, M. Leonard. *First Row:* W. Leggett, J. Langley, A. Lorentzen, V. Lovett, R. Kovitz, M. Lewis.

ROOM C 2

Third Row: R. Maguire, D. Maguire, D. Margolius, G. McManus, T. MacLean, P. Modoono, C. McCormack, I. Modoono. *Second Row:* S. Mahan, B. Lydiard, C. Mabee, L. Matheson, J. Mago, M. McKay. *First Row:* W. Mathews, S. Mackecknie, C. Mitchel, S. McMurphy, L. McDevitt, D. Moreau, Mr. Dunnan.

ROOM C 2

Third Row: D. Merksamer, W. McLatchy, W. McInnis, E. Luongo, J. McManus, D. Mattson, E. Maartman-moe, H. McNutt, D. Margosian. *Second Row:* S. MacManus, D. Meade, E. McGrath, R. Moore, P. MacWilliams, A. Malmlund, N. Maxner, R. McDonald, S. Martin. *First Row:* J. McCarthy, S. MacNutt, P. MacDonald, M. Martin, S. Mathews, A. Marino, J. Martin, D. McCann.

SOPHOMORES

ROOM C 28

Fourth Row: S. Jordan, K. Juthe, J. Kelly, R. Johnson, P. Kelly, W. Kennedy, A. Johns, E. Joseph, P. Kent. *Third Row:* D. Kapulka, L. Johnson, B. Johnson, D. Kilkerny, C. Koffman, D. Jellis, M. Jones, S. Kearney, G. Kasey, P. Jackson, J. Johnson, L. Johnson. *Second Row:* Miss Chamberlain, S. King, P. Kiely, S. Kelley, C. Johnson, L. Kleng, C. Jordan, P. Knight, C. Johnson. *First Row:* B. Johnson, S. Kelly, W. Kinney, W. Johnston.

ROOM C 27

Third Row: G. Henderson, T. Henneberry, G. Hruby, R. Holt, P. Holleman, B. Hurley, D. Holt, R. Heney. *Second Row:* J. Holland, S. Hinchcliffe, L. Holland, S. Hoffstedt, C. Hyde, L. Hodges, P. Hurley, M. Holmes, R. Iodice. *First Row:* V. Ignico, M. Herterick, J. Hudson, D. Hiscock, A. Iodice, L. Howland.

ROOM C 26

Third Row: D. Haines, C. Harrison, F. Hankin, D. Haopman, D. Guy, K. Harding, A. Hadley, S. Hamilton. *Second Row:* Mr. Moores, M. Hanraham, L. Hazel, M. Haskell, C. Hargrove, M. Hainer, S. Hall, C. Hamacher, L. Head. *First Row:* J. Hall, G. Haroutunian, C. Hamilton, B. Hawkins, R. Harding.

SOPHOMORES

ROOM C 25

Third Row: E. G. VonJugenfeld, P. Garrity, B. Gow, R. Ganshirt, N. Goff, M. Gombosi, B. Fouhy, B. Folk, R. Graham, C. Granata, A. Grasso. *Second Row:* N. Friedman, J. Glover, G. Grant, K. Goodrich, D. Gaynor, M. Graney, C. Goddard, A. Fritsch, S. Fox, E. Glassman, A. Gilmar. *First Row:* J. Frone, D. Gately, A. Galen, S. Greeley, P. Garafalo, B. Garrett, M. Gordon, J. Franaschi, C. Golay, Mrs. Calvert.

ROOM C 24

Third Row: P. Ferraguto, E. Duncan, D. Dominie, T. DuFour, P. Faflick, S. Fawcett, R. Flood, K. Dussik, R. Dodd. *Second Row:* Mrs. Llewellyn, V. Douglas, P. Donahue, S. Dollinger, D. Eleftherakis, N. Dodge, J. Elkins, K. Enright, C. Doherty, S. Earnshaw, J. Doiron, J. Eweel. *First Row:* S. Doran, P. Domenichini, J. Fisher, L. Flannigan, R. Fitzpatrick, M. Fenochetti, D. Dreker, D. Eifler, N. Doyle.

ROOM C 23

Third Row: R. Dargie, C. Davis, T. DiCicco, J. Deardon, T. Dempsey, S. Dever, P. Custance, P. Detwiller. *Second Row:* M. Currier, L. Dankese, J. DeSimone, M. DaRu, B. Currier, L. Day, C. Curo, L. Dini, E. Derrik. *First Row:* Mr. Hennessey, J. DiRocco, M. Diosy, J. DiSalvatore, E. Danielson, B. Dobbie.

To a real swingin kid. Good Luck always. Jeanie

P.S. Don't look at my picture, it doesn't look like me

SOPHOMORES

ROOM C 22

Third Row: S. Curran, E. Costello, T. Comeir, C. Covert, B. Cook, B. Cunha, D. Cuccinello, P. Cunningham, J. Corr, C. Corssino. *Second Row:* J. Cooper, S. Costello, L. Covey, J. Comeir, F. Cupp, T. Crone, J. Coyte, Mr. Goodwin. *First Row:* D. Coray, B. Cronie, C. Cunha, J. Cullen, B. Corbet, S. Corbet.

ROOM C 21

Third Row: N. Chamberlain, T. Cody, J. Cole, J. Cassidy, C. Cardillo, B. Connell, R. Cherny, P. Cavaretta, B. Cardini, R. Carlson, C. Buttrick. *Second Row:* P. Caruso, D. Cammarati, L. Cederberg, M. Campbell, T. Chandler, N. Cudy, E. Cayden, J. Battlar, J. Cody, R. Carney, J. Cahill. *First Row:* M. Carrig, John Centauro, B. Chatel, L. Cataldo, J. Butler, J. Casselle, L. Cannizzo, J. Cassella.

ROOM C 26

Third Row: J. Wetmore, R. Wright, D. Worth, R. Wolfe, W. Woodhall, D. Whitney, C. Wilson. *Second Row:* J. Whitehouse, B. Wilder, S. Yakutis, D. Zalenk, S. Wills, R. Willoughby, D. Yegian, Mr. Kershaw. *First Row:* J. Wilson, R. Yasui, L. Zittel, J. Woodward, M. Wright, R. William.

SOPHOMORES

ROOM D 25

Third Row: J. Webster, A. Von Egmond, D. Watson, J. Taylor, R. Walton, A. Therrian, D. Weitemeyer, S. Terrio, J. Thompson, N. Ward, M. Sullivan. *Second Row:* F. Zimmins, W. Torpey, C. Tang, B. Valihupa, G. VanAlstine, M. Traill, S. Taylor, P. Wang, M. Sullivan, P. Tropeano, Mr. Landers. *First Row:* J. Vassalo, M. Tiedman, S. Trask, C. Trenholme, P. Tocci, L. Tossberg, M. Walsh, P. Waddler, G. Van Voohris, K. Weiner.

ROOM D 24

Third Row: S. Shaw, R. Shepard, J. Sessions, R. Sherman, R. Spears, M. Soule, R. Stern, R. Sessions, P. Strout, A. Siegal, P. Stetson. *Second Row:* S. Simon, L. Short, R. Stratford, S. Spuria, D. Sinclair, L. Speer, R. Smith, P. Strong, M. Steeves, D. Sebell, M. Selikson. *First Row:* P. Steeves, K. Schufelt, P. Sousa, S. Silva, S. Sgro, C. Shaner, W. Shull, A. Schuler, R. Schrock, J. Shiff.

ROOM D 23

Third Row: D. Rich, M. Saunders, P. Roberts, C. Sawyer, J. Rutherford, D. Schaefer, F. Rosa, M. Rule. *Second Row:* A. Ronchetti, N. Roberts, G. Robinson, J. Ritchie, L. Schmidt, J. Sawyer, G. Rosenfield, S. Rosenbloom. *First Row:* D. Roberts, A. Ryder, J. Sanford, P. Sacco, S. Roy, G. Ryan.

SOPHOMORES

ROOM D 22

Third Row: D. Pekins, M. Pfiel, W. Pihl, P. Peterson, D. Perry, J. Perry, D. Redhouse. *Second Row:* J. Peper, N. Place, T. Pheun, R. Phillips, D. Quincy, G. Peckard, N. Pennini, D. Peterson. *First Row:* J. Quinn, J. Polcari, K. Peterson, S. Plasse, M. Raisback, Mr. McNear.

ROOM D 21

Fourth Row: S. Moschella, M. Norder, R. Nelson, J. Pascruto, E. Nickerson, D. Nash, J. Nemo, G. Morrison, J. Peckham. *Third Row:* P. Owen, N. Nicola, J. Paratore, C. Myrch, J. Obear, R. Mortenson, S. Murray, L. Nickerson, M. Pahigian, A. Nichols, L. Nielson, B. Ostalkiewicz, Mr. LeBlanc. *Second Row:* L. Odegard, P. Morey, L. Nielson, A. Oberteuffer, R. Paratore, L. Morral, J. Natale, P. Murray, I. Nichols, J. Parker. *First Row:* D. Morrison, M. Orsillo, G. Parsons, R. Peabody.

CLASS OF SIXTY SIX

Ascending into the ranks of the upper classmen we left behind a year of topsy-turvey schedules and a split class. The junior is a split personality this year only because of his inhabiting D, E, and F houses.

Watching the underclassmen shrink, we could swear we were never *that* short only two years ago.

The junior races down the outside corridor, jumping puddles, waving at friends, only to find himself late to class or a club meeting again. With the confidence of a newly acquired license he slides behind the wheel of a crowded car. Trading PSAT scores and blowing up the chemistry labs are only part of the adventurous life of junior. At the end of the year a current of excitement charges ordinarily dull classes, and the Prom approaches.

CLASS OFFICERS—Jane Church, *Secretary;* John McDonald, *President;* Kevin Gaynor, *Vice-President;* Chris Viano, *Treasurer.*

HOMEROOM REPRESENTATIVES—*Fourth Row:* John Crisp, Arthur Klemm, Dick McCarthy, Joe Wills. *Third Row:* Paul Tavilla, Bill Modoono, Tom O'Shaughnessy. *Second Row:* John Rizzo, Ricky MacDonald, Joe Godwin. *First row:* Cindy Hartford, Ann Belliveau, Alice Wang, Jane Carine.

JUNIORS

ROOM D-28

Third Row: J. Balow, R. Alexander, D. Basney, J. Ash, J. Basile, J. Avallone. *Second Row:* Mr. Bagley, K. Andrews, M. Balazy, D. Anderson, J. Barthelemy, J. Adams, C. Ambrose, C. Beaton, A. Andrew, D. Bean, C. Astorian. *First Row:* P. Braswell, A. Belliveau, A. Amicangelo, P. Barnes, C. Andrews.

ROOM D-27

Third Row: R. Carpenter, R. Canipisi, R. Calderella, D. Caouette, G. Cataldo, J. Casey, J. Carroll. *Second Row:* Miss Smith, M. Chapman, D. Castle, J. Carine, J. Church, C. Cataldo, S. Casello, B. Carney, D. Carney, R. Claire. *First Row:* S. Caputo, T. Charlentini, M. Cererizio.

ROOM D-1

Third Row: W. Berube, D. Blake, T. Bryson, D. Broderick, S. Bogan, B. Clark, L. Brower, T. Bruce, S. Benton. *Second Row:* P. Boisvert, A. Berfshoskey, P. Braswell, J. Benfante, G. Burnham, D. Burgess, P. Buckley, T. Brimage, C. Brussard, S. Busa, Miss Bilezikian, R. Black. *First Row:* R. Black, W. Bornstein, B. Bryant, D. Brennan, S. Boyd, J. Breslen, D. Boisvert, A. Besecker.

JUNIORS

ROOM D-2

Third Row: M. Dean, R. Cuzner, S. Conley, R. Davis, D. Cobb, H. Doiron, M. Degen. *Second Row:* Mrs. Zust, S. Collier, S. Clemou, J. Cochran, C. Derbyshire, C. Cleaves, G. Connor, J. Cusilito. *First Row:* P. Denderstein, S. Dacho, D. Domenichini, B. Coffin.

ROOM D-2

Third Row: W. Cram, T. Corbett, J. Craig, J. Crisp, G. Connell, S. Doherty, J. Coyte. *Second Row:* W. Davis, R. Cunha, C. Corkum, J. Curtis, P. DiRocco, J. Entremont, A. Davis, J. Desmond, L. Coan, Mrs. Zust. *First Row:* R. Currier, S. Crosby, B. Degan, R. Cram, B. Detwiller, R. Cook.

ROOM D-21

Third Row: A. Doughty, B. Tarfaras, W. Empey, J. Foley, B. Dowd, J. Dryer, J. Dooley, J. Domina. *Second Row:* J. Earnshaw, L. Duval, T. Doukas, D. Fox, L. Ferrari, L. Eiffer, P. Fitzpatrick, L. Durkin, S. Eaton, A. Erickson, M. Foley, H. Esterberg, N. Flanagan, C. Fox, C. Fogg, S. Fay, S. Drury, Miss Leopold. *First Row:* M. Feireira, S. Filopowski, E. Donahue, S. Esposito, F. Douglas, G. Doran.

Lee, Well you finally learned it. Congrats, Best of Luck always. Donna

JUNIORS

ROOM E-22

Third Row: D. Gane, P. Franks, P. Gallagher, S. Funicella, D. Gennaro, J. Gallagher, D. Gates. *Second Row:* L. Frazer, J. Frost, S. Fox, J. Gillespie, S. Friedman, D. Goldman, E. Goode, K. Frick, R. Gage, S. Fritz, Miss Leppanean. *First Row:* E. Galante, J. Godwin.

ROOM E-23

Third Row: S. Harlow, E. Gordon, S. Guild, R. Haven, W. Hagman, L. Gould, E. Harrigan. *Second Row:* M. Graham, J. Greene, P. Hallett, A. Haner, L. Hatfield, M. Gorman, J. Greene, B. Handrick, C. Hartford, Mr. Shmurah. *First Row:* D. Hatch, L. Guilmartin, S. Heimlick, W. Haugh.

ROOM E-24

Third Row: R. Howard, R. Jones, M. Kacoyanis, K. Hutchins, C. Holley, L. Isaksen. *Second Row:* J. Hourihan, D. Jordan, D. Jones, K. Hilferty, M. Graham, M. Irwin, S. Jones, S. Howard, D. Johanson, M. Ives, S. Houghton, Mrs. Pepper. *First Row:* A. Johnson, M. Jones, J. Herbold, C. Hudson, G. Hourihan, R. Joseph, K. Iandoli.

JUNIORS

ROOM E-25

Third Row: R. Kazanjian, K. Knight, L. Lentini, A. Klemm, P. King, B. LaBombard, P. Kent. *Second Row:* D. Kissinger, E. Kiniklis, F. Keljikian, G. Kirkland, L. Lindell, J. LaPorta, D. LaBella, A. Lewis, G. Liebfried, L. Langille, S. Lezer, A. Lind, E. Kotawski, S. Kleiner, A. Kasey, U. Kroll, J. Keeping, Miss Paradise. *First Row:* M. Larkin, J. Kelley, P. Kent, L. Karitz, M. Leonard, P. Larson, D. Larson, B. Kennedy.

ROOM E-26

Third Row: W. Malcolm, E. Martin, D. Lovett, J. Maguire, W. Marcy, R. Lyng, J. MacNeil. *Second Row:* M. Madden, J. Long, M. Maher, D. Looney, L. Magarian, M. MacDonald, J. MacKechnie, C. Lundberg, M. Martin. *First Row:* R. MacDonald, A. Lipshutz, B. Mann, L. Marashio, J. Mantineo, C. Maguire.

ROOM E-27

Third Row: J. McDonald, D. McCarthy, B. McGuire, R. McKeon, B. McCarthy, B. MacNamara. *Second Row:* A. McArdle, M. McIntire, P. McCarthy, J. May, L. McCauley, A. McCurgy, N. McGrath, B. McNutt, M. McDonald, Mr. Wilgoren. *First Row:* G. McCarthy, G. McNamara, B. Mattson, G. McCormick, R. McManus, E. Maynard.

Lee, always remember our boring English class. How can you forget it? Also our Gym classes Good Luck Love Mau

JUNIORS

ROOM E-28

Third Row: J. Molloy, D. Norcross, D. Moore, V. Nawoichik, A. Mulcahy, T. Morey, M. Meeks, S. Modoono. *Second Row:* Mr. Fish, J. Murat, J. Nowlin, M. Nighols, S. Mosby, S. Murphy, M. Molloy, J. Myatt, D. Nickerson, A. Milly, C. Morse, V. Morse, B. Newton, S. Morrill, C. Moffitt, A. Nagel. *First Row:* C. Noyes, P. Murray, B. Newman, B. Modoono, A. Mongelli, J. Morrissey, R. Merrill.

ROOM E-1

Third Row: T. Papanek, D. Pehrsen, T. O'Shaughnessy, C. Page, C. Olsen, B. O'Brien, R. O'Brien. *Second Row:* C. Obear, L. Petrocci, V. Oldakowski, L. Paquette, L. Payne, E. Peterson, S. Osborn, C. Ogilvie, J. Orsillo, R. Paratore, K. O'Neil. *First Row:* J. O'Fria, A. Olson, R. Oban, D. O'Brien.

ROOM E-2

Third Row: S. Ryan, M. Phinney, J. Polhamus, J. Riley, A. Savage, M. Schneider, P. Rolasevich, [illegible] Roberts, K. Quinlan. *Second Row:* [illegible] Pettibone, F. Pfaff, C. Rosa, M. Poplawski, T. Bovinson, J. Randolph, M. Prasinos, P. Rogers, L. Queander, R. Ricci, Mr. Nichols. *First Row:* B. Raftery, D. Prentiss, J. Rizzo, J. Ryan, M. Potter.

JUNIORS

ROOM E-2

Third Row: L. Rich, D. Pollins, J. Schantz, J. Potz, J. Rosenblum, S. Politi, D. Robinson, L. Rodgers. *Second Row:* K. Sampson, R. Saulnier, T. Priest, S. Potter, K. Quincy, S. Schragle, K. Pfeil, L. Phillips, B. Priest, L. Quispel, Mr. Nichols. *First Row:* T. Preziosi, J. Roberge, T. Ryan, A. Savenor, L. Reizes.

ROOM F-24

Hi Joe
Good luck to
you next year
and the rest of
your years.
Kathy Wright

Third Row: S. Whitcomb, W. Whitney, D. Young, J. Wills, K. Williams, T. Yeomans. *Second Row:* G. Wilcox, J. Wilson, S. Wilson, D. Wheeler, T. Zaitz, K. Witte, K. Wright, J. Wischhusen, L. Woodword, K. White, Mr. McElearney. *First Row:* K. White, A. Wise, A. Zani, J. Young, D. Woodbury.

ROOM F-23

Lots of luck
next year - maybe we'll
have Wed + Tues lunch
together then
Gail

Third Row: R. Forci, J. Weems, J. Velley, J. Wells, S. Watson, K. Wainwright, R. Wallis. *Second Row:* M. Trani, S. Van Voorhis, M. Tropeano, K. West, P. Walsh, G. Van Wingerden, L. Wertheim, B. Wathen-Dunn, A. Wang, C. Viano, A. Vasseur, Mr. Berrera. *First Row:* J. Warren, K. Tufts, D. Van Norden.

See, Best of luck
in the future
and whatever
See you next year
Jean

JUNIORS

ROOM F-21

Third Row: D. Scribner, A. Sloane, M. Shulte, J. Sen, D. Sliski, R. Sparrow, L. Stone. *Second Row:* M. Sebell, D. Sharkey, J. Sousa, M. Semonian, D. Smith, D. Slocombe, A. St. George, R. Spinelli, C. Stevens, J. Silman, C. Sinkevich, P. Stokes, L. Senter, J. Sharkey. *First Row:* B. Smith, R. Sherman, B. Smith, R. Shaner, J. Splaine, R. Sharkey, J. Skinner, J. Silva.

Hi! Good luck in whatever you do! Don't forget our scintilating (sp?) lunch debates! Hope to see you next year. (Hope you get your guitar!) Sincerely, Linda

ROOM F-22

Third Row: R. Stroscio, P. Sullivan, D. Suderow, P. Travilia, D. Taylor, B. Sutcliffe. *Second Row:* D. Tocio, K. Talley, K. Storts, J. Testa, N. Thibodeau, D. Thurman, S. Toms, C. Tocio, K. Sullivan, Mr. Piacentini. *First Row:* L. Sweet, D. Stuart, H. Terkanian, J. Stringos, D. Taft.

Lee, My Fruit buddy, gym buddy, locker buddy, study buddy - hell Lee - you just a good buddy at my m. Love Joni H

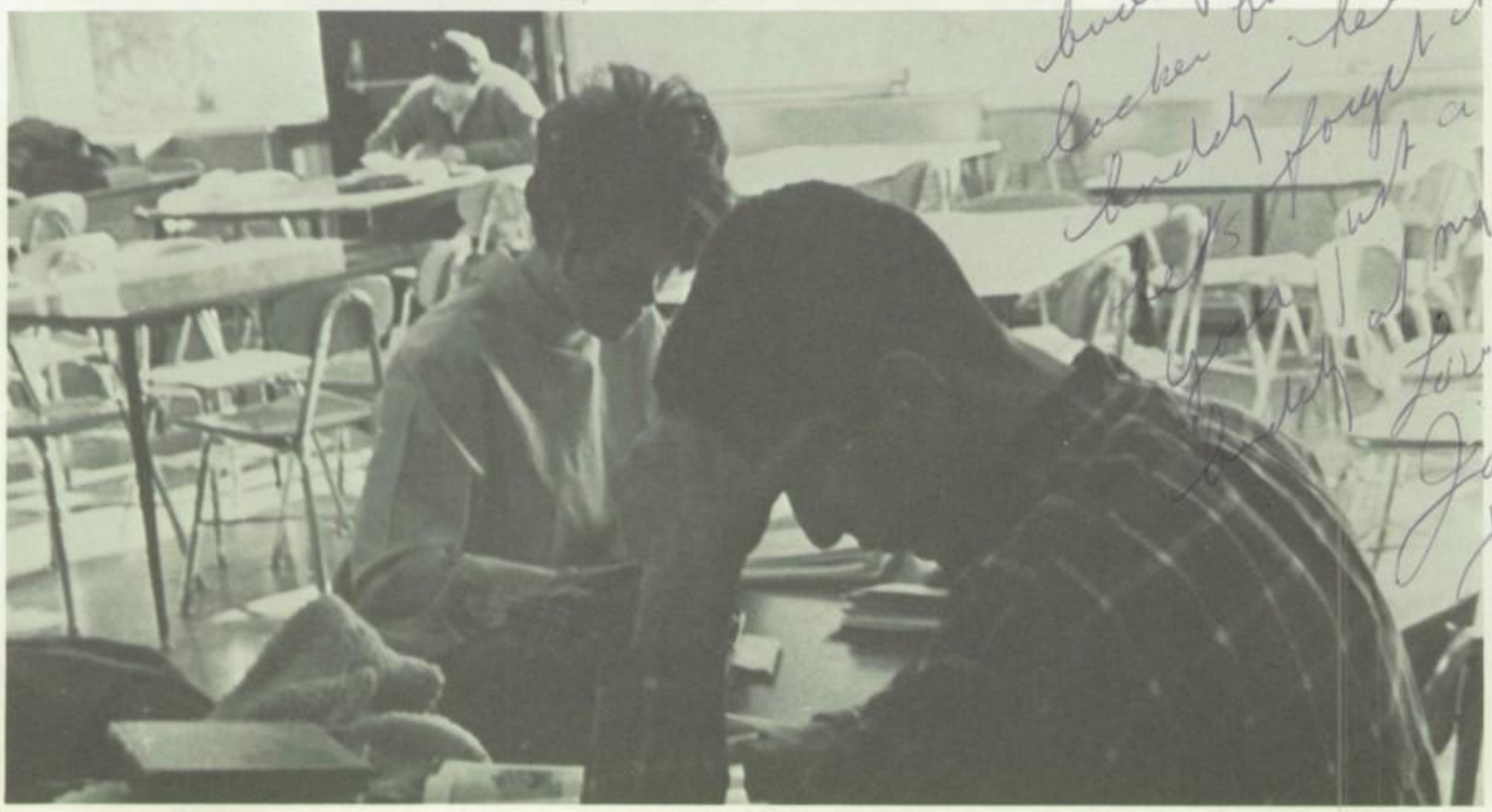

Won't that bell *ever* ring?

midst

1, 2, 3, unh!

Well, you're not bad but I'd rather go out with . . .

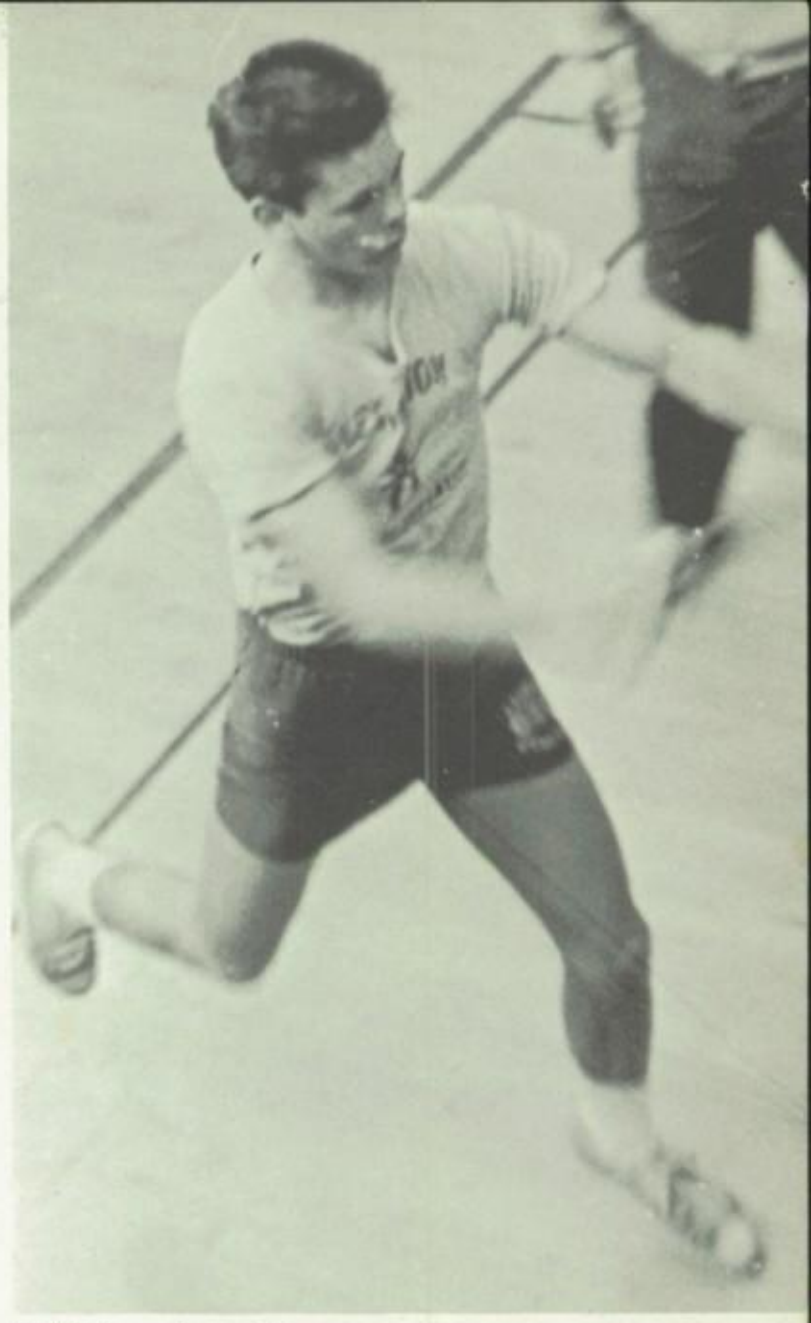

L.H.S.'s version of Mercury.

of the masses

Well, what do you think I'm doing?

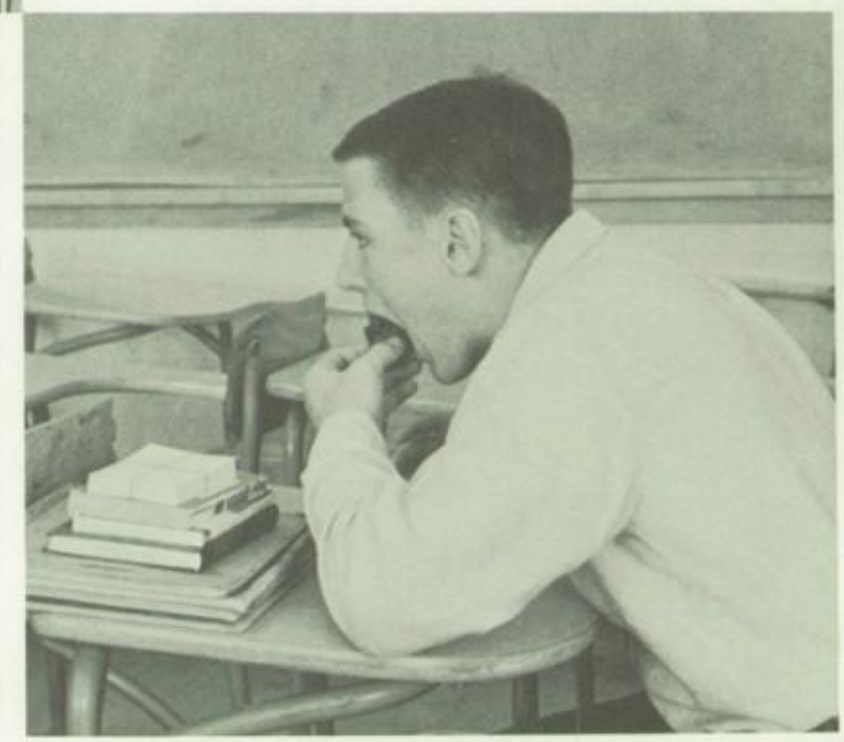

the elite

CLASS OF 1965

THOMAS KENNEDY
President

The Class of 1965 probably saw more windows broken than any other single class in Lexington's history. We saw a lot more than that, though. We saw the high school grow from big to huge, spreading from one building to four, with a field house in the bargain. We saw it become more of an institution and yet somehow more personal. Our senior year brought us into a new school, a school with a new legal system. Suddenly we had to separate the food waste from the paper waste—and we didn't. We had to eat in our home units and forget where our friends were—and we weren't about to. We dumped any trash in any trash barrel, wore levis and short skirts, and ran the lunch blockade whenever possible. The Class of '65 may not have had much pep-pin spirit, but it had a spirit of sensible, quiet rebellion. But a school is never all rebellion. Even after that superior, bored senior feeling had set in, once in a while, as we stared out the window, something a teacher said would make all the loose ends knit together. And then we felt a certain glow of understanding, and knew why we were here.

And after the 2:20 bell, for a lot of us, there were things to do. The tinny music started in the gym, and the majorettes started twirling. The basketball team meandered towards the locker room. The senior play, on a bare stage, ground through the same scene for the twelfth time. And about 4:30, we'd grumble our way home with a martyred look—and know we'd come bouncing back the next day for more.

WILLIAM SULLIVAN
Vice-President

JUDITH NASON
Secretary

CHERYL VIANO
Treasurer

THOMAS D. KENNEDY III — TK
Football; National Honor Society
"Build on and make thy castles high and fair,
Rising and reaching upward to the skies."
—Longfellow

WILLIAM H. SULLIVAN — Chip
Football; Hockey
"Of all bad things by which mankind are cursed,
Their own bad tempers surely are the worst."
—Dick Cumberland

JUDITH NASON — Judy
Cheerleading; Student Council
Known for her corny jokes

CHERYL VIANO — Cherrie
Cheerleading; Tennis
Vivacious and glowing

There was no one look for the Class of '65. There couldn't be because it was made up of 509 different people. Some wore their hair teased, some wore it long and straight. Some people used book bags, and some didn't carry books at all. There were Ivy League sweater sets, and lettermen sets. Engineer boots and loafers.

We aren't leaving this school as one unified group. We couldn't. We're too different. But we are leaving it with something in common. We have spent three years rubbing shoulders in the halls, the lunchrooms, the lavs, and the locker rooms. As a group we have seen the provincial conservatism of Lexington soften under the steady stream of new teachers, students, and ideas. People in our class have traveled over half the globe. Others have found love and hate here at home. We have seen death at close range: three of our classmates and a President have died within a year. All these things have molded and marked us. No other school could have produced quite the same group. No other group at the same school could even be quite the same. We are the Class of '65 in Lexington, Massachusetts and no one else can ever be that again.

CAROLYN ABRAMS

LINDA ADAMS

ROBERT AHERN

RICHARD ALESSANDRO

CHERYL ALEXANDER

CAROLYN SUE ABRAMS — Coke
Yearbook, Academic Editor; Photography Editor; Girls Glee Club
Understanding, and child-like cuteness

LINDA LORAINE ADAMS
Young Moderns; Pep Squad
"Oh, hello there!!"

ROBERT JOSEPH AHERN — Bob
Gymnastics; A.V. Club
A friend when you are up or down

RICHARD D. ALESSANDRO
Wrestling
Loves a laugh

CHERYL JOAN ALEXANDER — Sherry
F.T.A.; Young Moderns; Pep Squad
Vivacious, fun-loving, and loyal

KATHERINE ALEXSON — Kathy
Business Service; Young Moderns; Assembly Comm.
A good friend

KATHERINE ALEXSON

CATHERINE ANNE AMIRO Cathy
Business Service; Young Moderns
She loves to bother people with her silly laugh.

DEAN L. ANDERSON
Vaudeville; Chess Club; Ski Club
Unpredictable, carefree, and dynamic diffused with humor

JEANNE ANDERSON
Assembly Comm.; Operetta; Senior play
Easy to meet, hard to get to know

LEONARD G. ANDERSON Lenny
Basketball; Intramurals; Chess Club
Sincere; would be the first to help a friend

RICHARD ANDERSON Dick
Basketball; Ski Club; Art Club
A friend worthy of the highest commendation

BARBARA LOUISE ANDREWS Barbi
Concert Choir; Bridge Club; A.F.S.
Her willingness to help people, makes her a friend to all.

BETSEY LORING ANKER Bets
Concert Choir; Girls' Glee Club; Operetta
Always has a smile and a joke—who wouldn't love her?

CATHERINE AMIRO

DEAN ANDERSON

JEANNE ANDERSON

LEONARD ANDERSON

RICHARD ANDERSON

BARBARA ANDREWS

BETSEY ANKER

ROBERT ANTHONY, Jr.

SHERRARD ARCH

NIRVANA ARGON

ROBERT N. ANTHONY, Jr. Toe
Track; Student Council; N.H.S.
Endlessly amazing

SHERRARD LAWRENCE ARCH Shredded
Soccer; Baseball; Student Leader Corps
He makes up for his size on the athletics field

NIRVANA ARGON
"Still water runs deep."

E. DAVID ARONSON

JUDITH ASSETTA

BARBARA BAILEY

SAMUEL BAKER

E. DAVID ARONSON — Dave
Basketball; Soccer; Baseball
Follower of the "Leader of the Pack"

JUDITH ELAINE ASSETTA — Judy
F.T.A.; Student Leader Corps
A fascinating subject to psychoanalyze

BARBARA ANN BAILEY — Barb
Young Moderns; Pep Squad
Forever laughing and getting into trouble

SAMUEL LEE BAKER — Sam
Math Team; Concert Choir; Golf
"A plotter of straight lines leading into circles."

JOHN BALAZY — Saxon
Football; Wrestling; Bridge Club
UN-believable

DAVID LAURENCE BARCLAY — Davey
Golf
"Oh, come now!"

GEORGE EDWARD BARNES, Jr. — Big G
Track; Bowling Club; Intramurals
"Are you mad?"

JOHN BALAZY

DAVID BARCLAY

GEORGE BARNES, Jr.

SALLY BAROWSKI

SALLY ANN BAROWSKI — Sal
F.N.A.; Bowling; Art Club
A sense of humor, a smile, and a good time are her companions

PETER GRAHAM BARRATT
Radio Club; Chess Club
A little nut!

MAUREEN ELIZABETH BARRY — Mick
Girls' Glee Club; A.F.S.; Art Club
". . . the lovliest and best that time and fate in all their Vintage prest."—*Omar Khayyám*

PETER BARRATT

MAUREEN BARRY

THOMAS BARTEL

JANICE BASILE

EARL BATSON, Jr.

JANE BATTY

STEPHEN BAYLE

THOMAS J. BARTEL — Tommy
Lunchroom Comm.
Wild!!!

JANICE MARIE BASILE — Jan
Student Council; Cheerleading; Homeroom Rep.
"Listen, I is so!"

EARL C. BATSON, Jr.
Wrestling; Track; Lunchroom Comm.
"To be or not to be, that is the question"—*Shakespeare*

JANE MARIE BATTY
Field Hockey
A tiny kid with a big personality

STEPHEN BAYLE — Steve
Intramurals

ROBERT BRUCE BEHNKE — Bob
"So's your mother."

ANDREA JEAN BELBIN — Andy
"You're a nut"

JEANNE BELCHER — Jeanie
Concert Choir; Girls' Glee Club; Operetta
Jeanne is so out-going that I don't think she has one enemy

MOHAMED BENALIOUAD
A.F.S.; French Club
"A friend may well be reckoned the masterpiece of Nature."—*Emerson*

CATHERINE IRENE BENOIT — Cathy
A.F.S.; Orchestra; Equestrian Club
Quiet and shy at times, but, boy, those other times!!

ROBERT BEHNKE

ANDREA BELBIN

JEANNE BELCHER

MOHAMED BENALIOUAD

CATHERINE BENOIT

CARL BERLINER

DEBORAH BERNARDI

GAYLA BEU

JOHN BIGGS

CARL BIXBY

CARL M. BERLINER
High Spot, City Editor; Public Affairs; Band
A combination of just the right amounts of seriousness and humor

DEBORAH BERNARDI — Debby
Band; Orchestra; Ski Club
A happy polka dot under her bangs

GAYLA LOUISE BEU — Gay
High Spot, Features Editor; Drama Club; Public Affairs
Enthusiasm personified

JOHN DUNCAN BIGGS
Cross Country; Track; Band
"Still water runs deep."

CARL LYNDON BIXBY — Lyn
Gymnastics; Baseball
"Attaway to go!"

PANEEN BJORN
Business Service
". . . the secret person of the heart . . ."—*1 Peter 3:4*

DONNA BODE
Lunchroom Comm.; Art Club

DAVID BOLTON — Gow
Ski Club; Student Leader Club; Lunchroom Comm.
"Hey, Now!"

SUZANNE R. BONN — Suzi
French Club; Tennis
"Isn't Bob Dylan fantastic?!"

GAIL BORDEN
A.F.S.; F.T.A.; Ski Club
"Good Lord!"

PANEEN BJORN

DONNA BODE

DAVID BOLTON

SUZANNE BONN

GAIL BORDEN

BARBARA BORNSTEIN

SANDRA BOTELHO

BARBARA ELLEN BORNSTEIN — Barb
Tennis; A.F.S.; F.T.A.
Always willing to help, friendly and smiling

SANDRA M. BOTELHO — Sandy
Young Moderns; Pep Squad
"You're out of your tree!"

WILLIAM BOWEN — Bill
Hockey; Lunchroom Comm.; Intramurals
"Deud!!!"

ROBERT EDWARD BOWES — Bob

DONNA MARIE BOYCE
Business Service; *High Spot* Staff
Sweet and pretty

JAMES R. BOYD — Jim
Ski Club; Drama Club

KRISTINA ANN BRAMER — Kris
Drama Club; Young Moderns; Bowling Club
"Virtue is her own reward."—*Dryden*

WILLIAM BOWEN

ROBERT BOWES

DONNA BOYCE

JAMES BOYD

KRISTINA BRAMER

FREDERICK BRAMHALL

FREDERICK BRAMHALL — Fred
Band
Talks little, says much

LINDA ELLEN BRAMHALL — Lin
A.F.S.; Yearbook Staff; *High Spot* Staff
"Deeds not words"—*Beaumont & Fletcher*

CHRISTIE H. BRANCH
Operetta; Concert Choir; Senior Play
She possesses many talents

LINDA BRAMHALL

CHRISTIE BRANCH

ROBERT BRAUN — Bob

MARTHA BREHM
Homeroom Rep.; Drama Club; *High Spot* Staff
"If you don't like the weather, wait a minute."

SHEILA COLLEEN BRESLIN — Bres
F.N.A.; Pep Squad; Young Moderns
Irish eyes will shine for all her patients

SUSAN MARIE BRIETMAIER — Sue
F.T.A.; Young Moderns
The other half

FRANK RUSSELL BRIGGS — Rusty
Student Council; Soccer; Baseball
A gentleman who's really with it!

PHYLLIS JUNE BRIMAGE
Art Club; Senior Play
Bubbly, vivacious, tons of fun!

SUSAN BROCK — Sue
Band; A.F.S.; F.N.A.
A member of the horsey set

ROBERT BRAUN

MARTHA BREHM

SUSAN BRIETMAIER

SHEILA BRESLIN

FRANK BRIGGS

PHYLLIS BRIMAGE

SUSAN BROCK

STEPHEN BROUSSARD

JOHN BROUWER

CAROL BROWN

STEPHEN ARTHUR BROUSSARD — Steve
"Ahhh! the boob!"

JOHN BROUWER — Skinhead
Intramurals; Art Club; Chess Club
Funniest of the funny

CAROL ANN BROWN

SUSAN BRUCCHI

RICHARD BUDREAU

KATHRYN BUSA

NANCI BUTTERS

ROSEANNE CACCIOLA

SUSAN CADDY

CANDACE CAIN

JAMES CALDARELLA

THOMAS CALVERT

DONALD CAMERON

SUSAN BRUCCHI — Sue
F.T.A.

RICHARD ALAN BUDREAU — Dick
Yawwwwwwn!

KATHRYN BUSA — Kathy
Young Moderns; Pep Squad
Beautiful, vivacious and a grouch

NANCI PRISCILLA BUTTERS
Art Club; Ski Club
Has a good outlook on life.

ROSEANNE S. CACCIOLA
Business Service
Loves to get into trouble

SUSAN GAIL CADDY — Sue
Pep Squad; Young Moderns
Quiet

CANDACE JEANNE CAIN — Candy
Art Club; Equestrian Club; Student Leader Corps
"But that really is my name!"

JAMES THOMAS CALDARELLA — Jim
Football; Lunchroom Comm.
A good kid

THOMAS PAUL CALVERT — Tommy
Strong in spirit

DONALD ROBERT CAMERON — Don
Ski Club; Art Club; Intramurals
A trustworthy friend

DAWN CAMMARATA

THOMAS CAMPBELL

GERARD CAMPISI

BRADFORD CANADA

DAWN MARGARET CAMMARATA
F.T.A.; Young Moderns; Drama Club
Very considerate

THOMAS J. CAMPBELL — Peasant
Wrestling; Baseball
"You peasant!"

GERARD CAMPISI
Student Council; Student Leaders; Soccer
Don't wait for your ship to come in; row out and meet it.

BRADFORD CANADA — Brad
Radio Club, sta. mgr.; Cross-Country
"Dirty 'ol man!"

CAROLYN MERRY CANFIELD — Itty Boo
Basketball; Library Aide; A.F.S.

LINDA MARIE CARLSON
Young Moderns; Library Aide; *High Spot* Staff
Friendly

KEVIN CARNEY — Kev

THOMAS P. CARUSO — Caruse
Baseball; Vaudeville
It's a bang shift hydro with a big old shillelagh.

MAUREEN ELIZABETH CASEY
F.T.A., pres.; Young Moderns; Drama Club
Always considerate and interested

JENNIFER CASSETTARI — Jennie
Focus, Editor in chief; *High Spot* Staff; Girls' Glee Club
"Don't waste your mind on the 'looters'"

CAROLYN CANFIELD

LINDA CARLSON

KEVIN CARNEY

THOMAS CARUSO

MAUREEN CASEY

JENNIFER CASSETTARI

KARIN E. CEDERBERG Casey
Intramurals
A friendly smile has many friends

ROBERT CENTAURO Bob

PATRICIA JEAN CHABOT Poppy
Business Service; Young Moderns; Art Club
"Ding-dong blasted"

KAREN ANN CHAMBERLAIN Housemouse
Drama Club; V.A. Volunteer; Library Aide
Smart yet quiet

CHLOE JAN CHASE
F.N.A.; Ski Club; Art Club
"Nothing is sillier than silly laughter."—*Lord Chesterfield*

MIMI TIWEN CHOW
Operetta; A.F.S.
Little China doll

PHILIP ROLAND CHRISTENSEN Phil
Drama Club; *High Spot* Staff; Debate Club
"Speak in French when you can't think of the English for a thing—turn out your toes when you walk, and remember who you are!"—*Lewis Carroll*

KARIN CEDERBERG

ROBERT CENTAURO

PATRICIA CHABOT

KAREN CHAMBERLAIN

Lee, you
should have
never up eupholoopy
Take it nerpa
Lick?
Glad to know
you and good
Good Luck
Yan
Buenos
dias
Karen Chamberlain
"65"

CHLOE CHASE

MIMI CHOW

PHILIP CHRISTENSEN

LINDA CLARK

PETER CLARK

CHRISTOPHER COLBOURNE

LINDA SUSAN CLARK
Concert Choir; Orchestra; Girls' Glee Club
A shy smile to those who don't know her, a friendly smile to those who do.

PETER WILSON CLARK
Tennis; Operetta; Senior Play
Undefineable

CHRISTOPHER RICHARD LESLIE COULBOURNE Chris
Drama Club; Senior Play; Homeroom Rep.
"I shall dream of the horizons beyond wide Gardens that mount into blue air."—*Charles Baudelaire*

JANET COLLI

CHRISTINE COLLICUTT

JANET I. COLLI
Business Service; Lunchroom Comm.
A sweet personality makes many friends

CHRISTINE COLLICUTT — Chris
F.N.A.; Pep Squad; Young Moderns
A friendly heart will find success

PAMELA COLONY — Pam
Ski Team; Field Hockey; N.H.S.
"As for wisdom she is more precious than rubies and none of the things thou canst desire can be compared unto her."—*Proverbs*

CYNTHIA JANE CONANT — Cindy
Public Affairs Club; A.F.S.; Drama Club

ROBERT J. CONLEY — Bob
Baseball; Assembly Comm.
Nice and quiet

CAROLYN FAYE COOK — Cookie
Concert Choir; Ski Club
Loves people and life

STEVEN COOPER — Coop
Band; Ski Club; Bowling Club
Fun-loving, friendly, and sometimes studious

PAMELA COLONY

CYNTHIA CONANT

ROBERT CONLEY

CAROLYN COOK

STEVEN COOPER

JOAN CORKUM

JOAN F. CORKUM — Joanie
Homeroom Rep.; Art Club; Ski Club
Lovable; always has a friendly smile

ALAN CORNISH — Al

ANDREA COSTELLO — George
Young Moderns; Ski Club; Senior Prom Comm.
Just a great kid!

ALAN CORNISH

ANDREA COSTELLO

LOUISE COTÉ

ROBERT COVEY

KAREN COYLE

LINDA COYNE

LOUISE ANN COTÉ
F.T.A., sec.; Drama Club; Young Moderns
Very gullible

ROBERT KENNETH COVEY — Bob
Ski Club
Stubborn and determined

KAREN COYLE
Young Moderns; Ski Club; Art Club
A really happy girl

LINDA COYNE
Softball; Field Hockey; Basketball
Willld!!

ANTHONY JOSEPH CRONE — Tony
Homeroom Rep.
He is the kind of friend we all preach about

PHYLLIS CROSSMAN — Jan
Young Moderns; Drama Club; Art Club
"C'est la vie!"

ALAN CAY CULLER — Al
Yearbook; Drama Club
"Son of a gun!"

ANTHONY CRONE

PHYLLIS CROSSMAN

ALAN CULLER

WALTER CUNHA

WALTER JAMES CUNHA — Wally
A friend to anyone who needs one

KATHRYN ANGELA CURLEY — Kate
F.N.A.; Young Moderns; Homeroom Rep.
Good nature is one of the richest fruits of personality

KATHERINE THERESA CURRAN — Kathy
F.T.A.; Pep Squad; Library Aide
She has the ability of making one believe everything she says even if it isn't true!

KATHRYN CURLEY

KATHERINE CURRAN

ELAINE CURTIN
A sweet and kind girl

RICHARD O. CURTIS — Dick
Concert Choir
Kohlenkhov sings folk songs?

WILLIAM C. CURTIS — Bill
Band; A.V. Club
A giant-like sense of humor

CAROLYN ANN D'ABBRACCIO — Carol
Science Club; Lunchroom Comm.; F.N.A.
Helpful, always ready to listen

JUNE CAROLE DANIELSON
Equestrian Club; Art Club; Softball
"A pearl with a curl"

RONALD DANKESE — Ron

KAREN DARDEN
Ski Club; F.T.A.; *High Spot* Staff
Very friendly, but trips over things

ELAINE CURTIN

RICHARD CURTIS

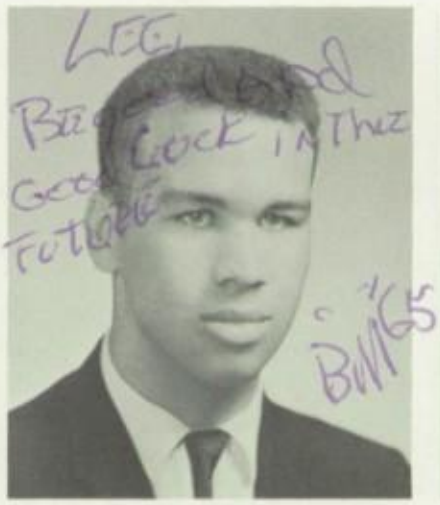
WILLIAM CURTIS

CAROLYN D'ABBRACCIO

JUNE DANIELSON

RONALD DANKESE

KAREN DARDEN

GLENN DAVIS

DONNA DAY

ANNE DEARBORN

GLENN DAVIS
Tennis; Band; Basketball, mgr.

DONNA DAY

ANNE DEARBORN
Band; Orchestra; Softball

NICHOLAS DeFELICE

ROBERT DeGRACE

JAMES DELAY

CARL DENTLER, Jr.

MARCIA D'ENTREMONT

NICHOLAS JOSEPH DeFELICE — Nick
"Hot 57 Chevy"

ROBERT DeGRACE — Bob
Art Club; Hockey

JAMES DELAY — Jim

CARL DENTLER, Jr.
A.V. Club

MARCIA D'ENTREMONT — Marsh
Field Hockey
Naughty but nice

JOHN DETWILLER
A.V. Club

ANNE MARIE DEVEAU
Young Moderns; Lunchroom Comm.; Publications Staff
Shy and quiet

ELIZABETH JANE DEVER — Bettie
Business Service; Assembly Comm.; Junior Prom Comm.

JOSEPH ROBERT DiBACCO — Ginn

DANIEL DiBLASI — Dan

JOHN DETWILLER

ANNE DEVEAU

ELIZABETH DEVER

JOSEPH DiBACCO

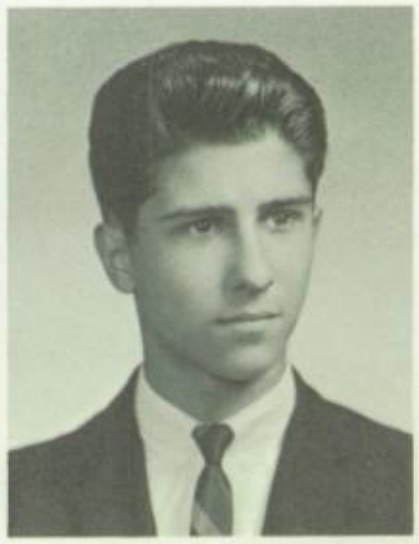

DANIEL DiBLASI

DIANNE DICKSON

ELEANOR DiRUSSO

DIANA DeSIO

LINDA DODD

LINNET DONNELL

LYNDA DOREMUS

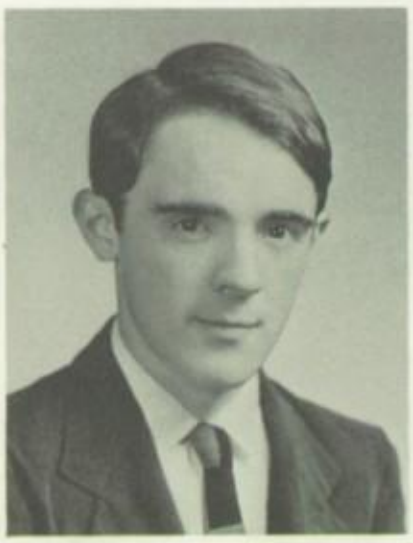

CHRISTOPHER DRAKE

DIANNE DICKSON
Ski Club; Intramurals
A girl with the Mona Lisa smile

ELEANOR ANNE DiRUSSO — Ellie
Majorettes; A.F.S.; French Club
Tons of fun—guys, guys, guys, very persuasive

DIANA DeSIO
A true friend to anyone

LINDA DODD
Field Hockey; Student Council; Homeroom Rep.
A cork for Jug

LINNET DONNELL — Lin
Debate Club, pres.
Oh! Why don't you come on out to Iowa?

GAIL PARKER DONOVAN
Publications Staff; Young Moderns; Pep Squad

LYNDA DOREMUS — Mold
Business Service; Pep Squad
Cheerful, Pleasant

NANCY ELLEN DOWD
F.T.A., treas.; Field Hockey; Ski Club
Short 'n sweet

CHRISTOPHER DRAKE — Chris
Cross Country; Public Affairs; Track
"The weight of this sad time we must obey, speak what we feel, not what we ought to say."—*Shakespeare*

DIANE MARIE DRISCOLL — Dede
Small stuff

GAIL DONOVAN

NANCY DOWD

DIANE DRISCOLL

DOROTHY DUFOUR

KAREN DUTCHER

DOROTHY A. DUFOUR Dodie
Nutty, but nice

KAREN LYNNE DUTCHER
A.F.S.; F.N.A.; Girls' Glee Club
"To cultivate kindness is a valuable part of the business of life."—*Johnson*

MARGARET EARNSHAW Margie
Pep Squad; Assembly Comm.
A sense of humor is a wonderful thing

SARAH ANNE EDMONDS
Library Aides, pres.; A.F.S.; Girls' Glee Club
"What sunshine is to flowers, smiles are to humanity."—*Addison*

GEORGE E. ELLARD, Jr.
A.V. Club; *High Spot* Staff; Public Affairs
"If a man have a strong faith, he can indulge in the luxury of scepticism."—*F. W. Nietzche*

ANNE LaVERNE ELY
Assembly Comm.; *Focus*, asst. poetry editor; A.F.S.
"The beauty that is borne here in the face . . . the bearer knows not, but commends itself to others' eyes."—*Shakespeare*

JUDITH KAY EMCH Judy
A kind disposition and a good personality gains many friends

MARGARET EARNSHAW

SARAH EDMONDS

GEORGE ELLARD, Jr.

ANNE ELY

JUDITH EMCH

JESSE ENNIS

JESSE L. ENNIS Jess
Student Leader Corps; Intramurals; Gymnastics
In your heart you know he is a nut

KATHLEEN ENNIS Kate
Band; Field Hockey; French Club
"Talkative, conteatious, versed in the arguments of the infidels."—*Edgar Lee Masters*

JANET ENSOR Jan
HIGH SPOT Staff; Art Club; Young Moderns
"It really breaks me up!"

KATHLEEN ENNIS

JANET ENSOR

GAIL E. EVANS
Field Hockey; Ski Club; Pep Squad
Athletic prowess

CRISTINA TORRES de FARIA — Cris
A.F.S.
A nice smile speaks many languages

LOUIS JOSEPH FERRACANE, Jr. — Louie
Football; Baseball

JUNE M. FERRARESI — Smiley
Pep Squad; Operetta; Young Moderns
A nicer girl we never knew, sweet and friendly, kind and true

SANDRA FISHER — Sandy
Art Club; Ski Club; Spanish Club
Little and lively

ARTHUR FITZGERALD — 4-barrel
Band; Concert Choir; Ski Club
"Tomorrow and tomorrow and tomorrow . . ."
—*Shakespeare*

JAMES FOGG — Jim

GAIL EVANS

CRISTINA TORRES de FARIA

LOUIS FERRACANE, Jr.

JUNE FERRARESI

SANDRA FISHER

ARTHUR FITZGERALD

JAMES FOGG

JUDITH FOGG

ELLEN FOGLER

PAUL FONTAS

JUDITH ANN FOGG
Business Service
Hot ticket

ELLEN TRAFTON FOGLER — Fogle
N.H.S.; A.F.S.
A friendly smile can do a lot to lubricate life

PAUL FONTAS — Fuzzell
Hockey; Baseball; Student Leader Corps

BEN FREITAS

BEATRICE FRENCH

BEN FREITAS — Bush
Football; Baseball; Intramurals
"Well now, what the deuce"

BEATRICE ELAINE FRENCH — Frankie
Pep Squad
"I give a care!"

MICHAEL PETER GANNON — Pete

MICHAEL EDWARD GARRITY — Mike
Golf
"What can you do?"

CHRISTINE GATELY — Chris
Publications; Bowling
Pretty and feminine

THOMAS W. GAVAN — Tom
Basketball; Football
A nut!

KAREN ANN GAYNOR — Higgy
Public Affairs; Drama Club; A.F.S.
"I'm starved!"

MICHAEL GANNON

MICHAEL GARRITY

CHRISTINE GATELY

THOMAS GAVAN

KAREN GAYNOR

MARILYN GEORGE

MARILYN JEAN GEORGE
F.T.A.; Library Aide; *High Spot*
"The case with which beauty is beauty."
—*Oscar Williams*

JOHN ANTHONY GIANINO
Courteous, willing to work, determined to get ahead

MARY ELIZABETH GIBBONS — Bonnie
Homeroom Rep.; A.F.S.; Publications
"A grapefruit a day takes the pounds away."

JOHN GIANINO

MARY GIBBONS

SANDRA GILBERT — Sandi
Majorette
Talented

ROBERT PAUL GODDARD — Bob
Basketball; Yearbook; Assembly Comm.
Don Juan of the teenage set

ELAINE RUTH GOLDBERG
N.H.S.; Debate Club; A.F.S.
"Born with the gift of laughter"—*Rafael Sabatini*

NANCY GOLDEN

JONATHAN GOLDENBERG — Goldie
High Spot, Editor in chief; Public Affairs
"One can truly honor those who do not seek themselves."—*Goethe*

JOHN D. GOODWIN
Yearbook, copy director; A.F.S.; Drama Club
A barefoot boy—with shoes

LINDA ANN GORDON — Lindy
Business Service
Hot ticket

SANDRA GILBERT

ROBERT GODDARD

ELAINE GOLDBERG

NANCY GOLDEN

JONATHAN GOLDENBERG

JOHN GOODWIN

LINDA GORDON

SUSAN GOULD

JOHN GRANT

JUDITH GRAY

SUSAN LINDA GOULD — Sue
Ski Club; Student Leader Corps; F.T.A.
"She who has the social smile and the sympathetic tear."—*Thomas Gray*

JOHN PRATT GRANT
Studious, conscientious

JUDITH GRAY — Judi
Young Moderns, pres.; Homeroom Rep.; Ski Club
Sweetness personified

SUSAN GRAY

EUGENE GRAYSON

STEPHEN GREENE

DOROTHY GREY

GEORGE GREY

SUSAN JANE GRAY — Sue
F.N.A.; Ski Club; Young Moderns

EUGENE GRAYSON — Gene
Tennis; Soccer; Publications Business Staff
Cool, calm, coordinated

STEPHEN GREENE — Steve
Science Club; Debate Club
Gentleman and scholar

DOROTHY R. GREY — Dottie
F.N.A.; V.A. Volunteer; *High Spot* Staff
"You can always count on Dottie in an emergency—she takes over with the calmness of a chicken without its head!

GEORGE GREY — Stretch
Unpredictable

RICHARD I. GUSTIN — Gus
Publications Photographer
Unusual

DONNA HAGGETT — Hag
F.N.A.; Ski Club; Equestrian Club
Donna is happiness

PETER HAINER — Pete
Public Affairs Club, pres.; *Focus*, essay editor
Gymnastics

JACQUELINE ANNMARY HALL — Jackie
Student Leader Corps; Band; French Club

BARBARA HANRAHAN — Barbi-poo
Senior Play; Drama Club, treas.; *Focus*, fiction editor
"None knew thee but to love thee
Nor named thee but to praise."——*Fitz-Greene Walleck*

RICHARD GUSTIN

DONNA HAGGETT

PETER HAINER

JACQUELINE HALL

BARBARA HANRAHAN

ANNE HARGROVE

LINDA HARRELL

ANNE HARRINGTON

NANCY HARRINGTON

ARLEEN HARTERY

JOHN HASKELL

MARY HAWKINS

ANNE HARGROVE Annie
Field Hockey; Publications Staff, sec.; Assembly Comm., sec.
A timeless beauty

LINDA JOYCE HARRELL
N.H.S.; Spanish Club, vice-pres.; *High Spot* Staff
"Cheerful at morn, she wakes from short repose,
Breasts the keen air, and carols as she goes."
—*Oliver Goldsmith*

ANNE HARRINGTON

NANCY JEANNE HARRINGTON Nance
A.F.S.; Drama Club; Pep Squad

ARLEEN HARTERY
Assembly Comm.
"She's great!"

ROBERT N. HARVEY Mike
"Ya, well!"

JOHN HASKELL

FRANKLIN THOMAS HAUSMAN
A.F.S.; Ski Club; Publications Photographer
Still water runs deep!

MARY ELLEN HAWKINS Mame
Young Moderns; Pep Squad
"That's the breaks!"

PAUL FRANCIS HAYNER, Jr.
Soccer; Basketball; Student Leader Corps
A man of action, not of words

ROBERT HARVEY

FRANKLIN HAUSMAN

PAUL HAYNER, Jr.

CAROL HEATH

ROBERT HEILIGMANN

BRUCE HELLER

HOLLY HENCH

CAROL HEATH — Heathie-bug
Ski Club; F.T.A.; F.N.A.
Soooooo nice

ROBERT HEILIGMANN — Krupa
Homeroom Rep.; Gymnastics; Track
Wonderful to work with

BRUCE HELLER
Wrestling; Cross-Country; Track
"Seriously!"

HOLLY JUSTINE HENCH
Student Leader Corps; Assembly Comm.; Art Club
"Mad, bad and dangerous to know."—*Lady Caroline Lamb*

DONALD E. HERR — Don
A boy with a green thumb, who wears a green shirt

DIANNE HINCKLEY — Hink
Field Hockey; F.T.A.; Basketball
A sporting, cheerful girl

THOMAS P. HINES — Dunk
Soccer; Track; Band
He is always trying!

DONALD HERR

DIANNE HINCKLEY

THOMAS HINES

JUDITH HISCOCK

JUDITH ANN HISCOCK — Judy
Library Aide
"Dry up!"

PATRICIA HODGE — Pat
Lunchroom Comm.; Pep Squad; Business Service
"Wouldn't cha know!"

JUDITH HODGES — Judy
Modern Dance Club

PATRICIA HODGE

JUDITH HODGES

ROGER HOLMAN
Student Leaders Corps; Bowling Club
"I fall upon the thorns of life! I bleed!"—*Shelley*

DOUGLAS BRIAN HOPKINS — Doug
Student Council; Homeroom Rep.; Art Club
Wit and a flair for style combined

FREDERICK JAMES HOPWOOD — Ricky
Gymnastics; Student Leader Corps; Equestrian Club
Shorty Skipstone

ELIZABETH HOWARD — Betsy
Publications Photographer; Operetta
Nobody knows

DANIEL D. HOYT — Dan

RICHARD HUNT — Dick
Business Service

FRANK CHARLES HURWITZ
Chess Club
"I'll do my best in other worlds
With pitchfork or with spade!!!"

ROGER HOLMAN

DOUGLAS HOPKINS

FREDERICK HOPWOOD

ELIZABETH HOWARD

DANIEL HOYT

RICHARD HUNT

FRANK HURWITZ

LINDA HUTCHINGS

PETER HYATT

HOLLY IGNICO

LINDA ANN HUTCHINGS — Hutch
Business Service
A real sweet kid with lots of friends

PETER C. HYATT — Harv
Football; Concert Choir
All in fun, or all in earnest

HOLLY ANN IGNICO
Young Moderns
Petite 'n' sweet

KRISRINE ISAKSEN

ROBERT IVARSON

GEORGE JAMGOCHIAN, Jr.

JOANNE JANUSAS

KARL JAPPS

CYNTHIA JAQUITH

BRUCE JASON

CAROLYN JEFTS

GAYLE JELLIS

KATHRYN JENSON

KRISRINE ISAKSEN — Kris
Drama Club; Equestrian Club
She's sweet and kind

ROBERT IVARSON — Bobby
"Full many a flower is born to blush unseen
And wastes its sweetness on the desert air."—*Thomas Gray*

GEORGE MICHAEL JAMGOCHIAN, Jr.
Public Affairs; Golf

JOANNE L. JANUSAS — Jo
Cheerleading; Tennis; Fretted Strings
Blondes have more fun

KARL RANDALL JAPPS
Business Service; Boys' Glee Club
"Oh, come now!"

CYNTHIA MASON JAQUITH — Cindy
Girls' Glee Club; Field Hockey; *High Spot*, Editorial Director
". . . whose life is made up of Important Things."—*A. A. Milne*

BRUCE JASON
Wrestling; Track
"Remember the Mull!"

CAROLYN DIANNE JEFTS
Majorette; Young Moderns; Ski Club
Very friendly with a lot of ambition

GAYLE JELLIS

KATHRYN ANN JENSON — Kath
Ski Club; Field Hockey; Basketball
Lunacy personified!

RICHARD JENSON

AMY JOHNSON

BARRY JOHNSON

LAWRENCE JOHNSON

RICHARD ALAN JENSON — Jug
Football; Track; N.H.S.
A surfer in a world without wax

AMY JOHNSON — Aim
F.N.A.; Art Club; Field Hockey
A little bombshell

BARRY L. JOHNSON
Radio Club, pres.; Band; Dance Band
First rate!

LAWRENCE A. JOHNSON — Larry
Soccer; Track; N.H.S.
A rare combination of brains and brawn

LINDA MAY JOHNSON — Johnsie
Pep Squad; F.N.A.
Friendliness is natural

RUSSEL JOHNSON — Russ
Debate Club; Public Affairs

BEVERLY LORRAINE JONES
She loves to laugh, she loves to sun,
She is never quiet when school's begun.

KENNETH A. JONES — Bwana
He is a good human being

SANDRA A. JONES — Sandi
A.F.S.; Drama Club, Young Moderns

PAULA M. JORGENSEN
N.H.S.; A.F.S.; Band
"Imagination is the eye of the soul."—*Joubert*

LINDA JOHNSON

RUSSEL JOHNSON

BEVERLY JONES

KENNETH JONES

SANDRA JONES

PAULA JORGENSEN

GLENN ALLEN KALIMON
Student Leader Corps; Ski Club
Very moody at times

ELLEN KAPLAN
Drama Club; Young Moderns; F.T.A.
Most countrified city girl

JOAN KAUFMANN J.P.
Drama Club; Young Moderns; Equestrian Club
"I feel the coming glory of the light."—*Edwin A. Robertson*

CHARLES STEPHEN KAVIGIAN
Student Leader Corps
"That's ridiculous!"

CAROLYN KEELER
A.F.S.; F.T.A.; Ski Club
Five foot two, eyes of blue

ROBERTA JEAN KELLEY Berdie
Drama Club, pres.; Assembly Comm., vice-pres.; Senior Play
In order to love life you must live it.

KAREN KELLY
"Horror shows!"

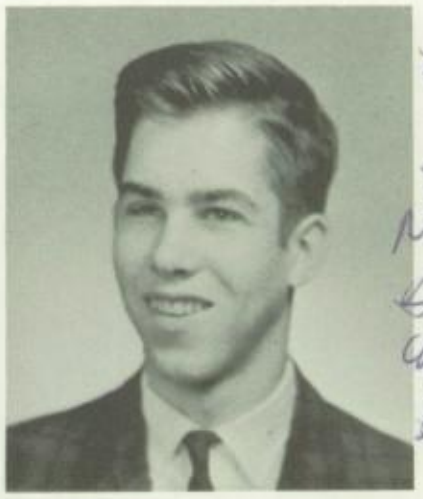
GLENN KALIMON

ELLEN KAPLAN

JOAN KAUFMANN

CHARLES KAVIGIAN

CAROLYN KEELER

ROBERTA KELLEY

KAREN KELLY

BRUCE KENDALL

JACKQUELINE KENNEDY

RICHARD KENT

BRUCE RAYMOND KENDALL
Ford man

JACKQUELINE ANN KENNEDY Jackie
Modern Dance; Pep Squad

RICHARD KENT Dick

JANICE KING

JOHN KING

JANICE KING — Zelda
High Spot, News Editor; Drama Club; Bridge Club
"Oh, you frappe!"

JOHN ROBERT KING
Student Council; Hockey; Homeroom Rep.
"Machiavel says virtue and riches seldom settle on one man."—*Robert Burton*

CHARLES B. KITCHIN — Charlie

JOSEPH HUNA KITROSSER — Joe
Publications Photographer
Sincere and unaffected

BARBARA LYNELL KNIPP — Nellie
French Club
"Bravo!" (pronounced Brrrrrravó)

PAULINE EVELYN KNIPP — Polly
French Club; Latin Club
Expresses herself silently

WILLIAM KORMAN — Bill

CHARLES KITCHIN

JOSEPH KITROSSER

BARBARA KNIPP

PAULINE KNIPP

WILLIAM KORMAN

ELAINE KOURY

ELAINE KOURY
N.H.S.; Senior Play; Operetta

FRANCES KOVITZ — Frannie
French Club; A.F.S.; F.T.A.
"As merry as the day is long."—*Shakespeare*

DWIGHT D. KRAMER — Krum
Track; Wrestling; Student Leader Corps
Quiet, serious and independent

FRANCES KOVITZ

DWIGHT KRAMER

FAITH MARY LaBOMBARD
F.T.A.; A.F.S.; Public Affairs
Always dependable, always a friend

ROBERT CHESTER LAMANTEA Laminated
"Poor fool!"

MARY MARGARET LANGEVIN Peggy
Student Leader Corps; Art Club; Ski Club
"Oh, Fine!!"

FAITH LaBOMBARD

ROBERT LAMANTEA

MARY LANGEVIN

LESLIE LANNEFELD

LUELLEN LANNOM

CARL LANNQUIST, Jr.

RICHARD LaROSE

RAYMOND LARSSON

GEORGE LAURENDEAU

PETER LeBEAU

LESLIE LANNEFELD Lee
Majorette; Art Club; Girls' Glee Club
Petite, blonde, full of fun!

LUELLEN ALINE LANNOM Lu
Concert Choir; Girls' Glee Club; Operetta
Music is her business, her only business

CARL LANNQUIST, Jr. Rick
A.V. Club; Intramurals

RICHARD GALEN LaROSE Dick
Student Leader Corps; Bowling Club
"The demon grim was Grendel."—*Beowulf*

RAYMOND GEORGE LARSSON Ray
Band; Bowling Club
30.06 Springfield

GEORGE LAURENDEAU
Student Leader Corps; Track; Bridge Club
Friendly, modest and dependable

PETER LeBEAU Pete
Football

CHARLES LEONARD, Jr.

DONALD LEONARD

CHARLES JOSEPH LEONARD, Jr. Charlie
Very sincere

DONALD PATTRICK LEONARD Donnie
Orchestra; Band

RONALD A. LEONARD Ronnie
Orchestra; Band
Makes a lot of different noises

RONALD LEONARD

HEATHER LEVINE

MICHAEL LEVINE

ROBERT LEZER

HEATHER ANN LEVINE Heath
Library Aide, sec.; V.A. Volunteer; A.F.S.
Quiet, reserved

MICHAEL LEVINE Flex
Soccer; Wrestling; Track
A good, hard worker

ROBERT R. LEZER Bob
Cross Country, capt.; Wrestling; Track
"Full of merriment, but also the deeper tones."
—*Anonymous*

JOSHUA D. LICHTERMAN Josh
A.F.S., pres.; Publications Photographer; Band
"Hail to thee, blithe spirit!"—*Shelley*

SUSAN LIND Sue
"She was as good as she was fair."—*Prior*

ANN TERESA LINNELL
F.T.A.; Pep Squad; Young Moderns
Shy

SUSAN WYCK LITTLEJOHN Bigjohn
Yearbook, Senior Editor; Art Club; Ski Club
"Ickly, Ickly!"

JOSHUA LICHTERMAN

SUSAN LIND

ANN LINNELL

SUSAN LITTLEJOHN

ROBERT LORENTZEN

JOSEPH LUCA

DONALD LUNDAY

ROBERT LUNGO

RICHARD LUONGO

CARTER LYMAN

WALTER LYONS

ESTELLE MAARTMANN-MOE

DUNCAN MacDONALD

JUDITH MacFARLANE

ROBERT ARTHUR LORENTZEN — Bob
Football; Intramurals
"Go back to sleep!"

JOSEPH JAMES LUCA — Joe
A.V. Club; Wrestling
A truer friend one will never find; one whose future cannot be determined

DONALD BAIRD LUNDAY — Don
Football
He lives for today; cares not for tomorrow

ROBERT JOHN LUNGO — Bob
"I'm gonna flunk this test!"

RICHARD LUONGO — Rudy
Basketball; Baseball; Band
The most understanding, forgiving person I know

CARTER SCOTT LYMAN — Duano
Football; Art Club; Homeroom Rep.
Fine, fine, super fine

WALTER PETER LYONS
Football; Bridge Club; Intramurals
Unpredictable

ESTELLE MAARTMANN-MOE — Stell
Ski Club; A.F.S.; Equestrian Club

DUNCAN MacDONALD — Dunc
Debate Club, vice pres.; Bowling; Intramurals

JUDITH ANN MacFARLANE — Judy
F.N.A.; Young Moderns Club; Equestrian Club
Full of vigor and vitality

RONALD MacGARVEY

FLORENCE MacINNIS

LINDA MACKECHNIE

ROBERT MacLEAN

RONALD E. MacGARVEY — Ron
Drama Club; Football; Senior Play
"Do you want your face rearranged?"

FLORENCE DOLORES MacINNIS — Flo
Library Aide; F.T.A.; *High Spot* Staff
"You're kidding!"

LINDA C. MACKECHNIE — Mack
Majorette, co-capt.; Art Club; Ski Club
"The situation looks tense!!"

ROBERT DOUGLAS MacLEAN — Bob
Football; Baseball; Student Council
A ladies' man; strong-willed and likable

KATHERINE A. MAGUIRE — Kathy
F.N.A.; F.T.A.; Young Moderns
"Be serious!"

KATHLEEN MARY MAGUIRE — Kathie
Publications, Publicity Director; Young Moderns, vice-pres.; F.T.A.
"Sweetness charms the soul."—*Voltaire*

PAUL VINCENT MAMMOLA — Ginny
Soccer; Homeroom Rep., alt.
"You'll get over it!"

GERALD MARINO — Gerry
Radio Club

JANICE MARONEY
Publications Staff; Field Hockey
"Well, I finished all my French in math class."

BRENDA E. MARSHALL
F.T.A.; Young Moderns; Pep Squad
A real hot ticket who's always smilin'

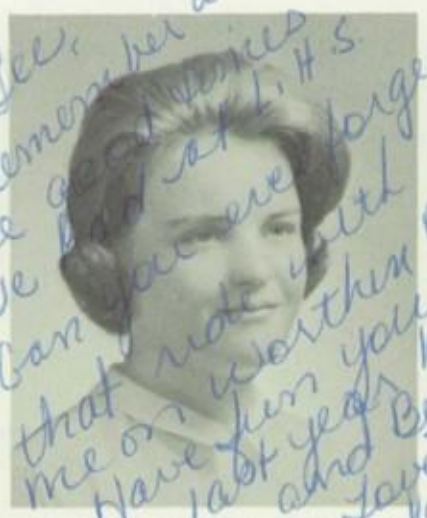

KATHERINE MAGUIRE

Lee,
Remember all
the good times
we had at L.H.S.
Can you ever forget
that ride with
me on Worthen Rd.
Have fun your
last year here
and Be Good
Love
Kathy

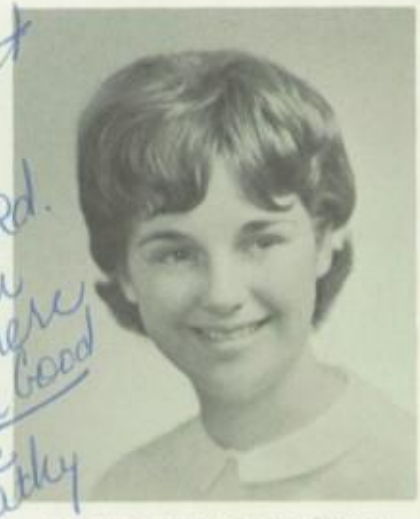

KATHLEEN MAGUIRE

PAUL MAMMOLA

GERALD MARINO

JANICE MARONEY

BRENDA MARSHALL

SUSAN MARIE MARTIN Sue
A.F.S.; F.T.A.; Young Moderns
"As merry as the day is long."—*Shakespeare*

NANCY M. MAXON
Business Service; Young Moderns; Pep Squad
"Get lost!"

KATHLEEN MAY Kathy

SUSAN MARTIN

NANCY MAXON

KATHLEEN MAY

KATHLEEN McCARTHY

RONALD McCARTHY

KAREN McCLOSKEY

CLAIRE McCORMACK

ROBERT McCRENSKY

JEAN McDANIEL, Jr.

THOMAS McDERMOTT

KATHLEEN M. T. McCARTHY Kathie
Young Moderns; Pep Squad; Ski Club
You can hear her raucous laugh anywhere

RONALD M. McCARTHY Ron
"Oh, fudge!"

KAREN ANNE McCLOSKEY
Always laughing

CLAIRE ANNE McCORMACK
HIGH SPOT; Cheerleading; Debate Club
With dimples and smile
She's fun all the while.

ROBERT LOUIS McCRENSKY Bob
A.V. Club; Ski Club; Bowling Club
Unbelievably lucky

JEAN McDANIEL, Jr.
"Flatheads forever!"

THOMAS McDERMOTT Tom
Football; A.F.S.; Public Affairs
Very amiable

KATHLEEN McDONNELL

MARY McDONOUGH

KATHLEEN HELEN McDONNELL Kathy
A.F.S.; Ski Club; Public Affairs
A little kid with a big personality.

MARY CLARE McDONOUGH
Mathematical aptitude plus!

STEPHEN McELMAN Flake
Football, mgr.; Basketball, mgr.; Golf
Good things come in small packages

STEPHEN McELMAN

ANN McGRATH

KENDRA McGRATH

STEPHEN McGRATH

ANN REGINA McGRATH
F.T.A.; Homeroom Rep., alt.; Young Moderns
Involved

KENDRA RUTH McGRATH Ken
Student Leader Corps; Pep Squad; Basketball
Very quiet, very pretty

STEPHEN McGRATH Steve

JUDITH McKEON Judy
F.N.A.; Field Hockey; Ski Club
This girl never stops laughing

DOUGLAS McLEAN Mac
Track; Student Leader Corps; Ski Club
Always tan!

NANCY LUCILLE McMAHON Nance
Concert Choir; Girls' Glee Club; Orchestra
A genius who never has her homework done on time!

SUSAN MEADOWS Sue
Basketball; Softball; Equestrian Club
A quiet but athletic girl

JUDITH McKEON

DOUGLAS McLEAN

NANCY McMAHON

SUSAN MEADOWS

THOMAS MEIER

EDWIN MELIN

RONALD MELLEBY

GARY MERKSAMER

SALLY MERRILL

RICHARD METRO

GUY MOATES

ROBERT MOCKLIN, Jr.

CHARLES MOORE

STEPHEN MOORE

THOMAS RUSSELL MEIER — Tom
Concert Choir; N.H.S.; All-District Chorus
"There are three classes of intellects, one which comprehends by itself; another which appreciates what others comprehend, and a third which neither comprehends by itself nor by the showing of others."—*Niccolo Machiavelli*. Tom has the first.

EDWIN VINCENT MELIN — Ed
"20 points for that police car, Ed!"

RONALD N. MELLEBY — Meb
Baseball; Bowling Club; Publications
"There's no making you serious a moment."
—*Richard Brinsley Sheridan*

GARY MERKSAMER

SALLY CHRISTINE MERRILL
F.N.A.; Ski Club; Young Moderns
Shy, quiet

RICHARD METRO — Dick

GUY PAUL MOATES — Paul
Drama Club; Public Affairs; Senior Play
Good Sense of humor

ROBERT ALLEN MOCKLIN, Jr. — B.A.
Band
Regards his friendships with extreme honor and pride

CHARLES MOORE

STEPHEN A. MOORE — Moby Duck
Band
A kid with a sense of humor to match his size

JOSEPH MURPHY

STEPHEN NAPOLI

VINCENT NATALE, Jr.

BRUCE NEALE

JOSEPH T. MURPHY — Murph
Football; Track; Wrestling
"Good enough!"

STEPHEN PAUL NAPOLI — Nap
High Spot, Sports Editor; Homeroom Rep.; Baseball, mgr.
Good things come in small packages

VINCENT JOHN NATALE, Jr.
Student Leader Corps
"Village idiot!"

BRUCE EDWARD NEALE
Ski Club
"Oh! O.K.!!!"

GRANT REYNOLDS NELSEN — Nelse
Soccer; Track
"So I said to myself, self . . ."

JAMES EDWARD NELSON — Tiny
Ski Club; Wrestling; Track

DIANA NESTICO

BENJAMIN NICKERSON — Ben
Operetta; Drama Club; Senior Play
A level-headed individual with a quick wit, and a flair for the unexpected

RICHARD STEPHEN NICOLL — Dick
A.V. Club; Senior Play; Vaudeville
He shows a determined concentration in all jobs he attempts; he has an optimistic outlook towards life

CHANTAL LOUISE NOISEUX
High Spot, Reviews Editor; A.F.S., sec.-treas.; French Club, treas.
"Please kick me if I'm singing flat."

GRANT NELSEN

JAMES NELSON

DIANA NESTICO

BENJAMIN NICKERSON

RICHARD NICOLL

CHANTAL NOISEUX

ROY NONNEMAKER

DANIEL NUSSDORFER

JANE O'NEIL

KEVIN O'NEILL

STEPHEN ORMISTON

ANN O'SHAUGHNESSY

HENRIETTA PAGE

JOHN PAPPAS

RICHARD PARIS

CHRISTINA PARKER

ROY NONNEMAKER
Radio Club; Ski Club; Audio-Visual Club
K1ZMP

DANIEL LEE NUSSDORFER — Danny
Soccer; Band; Ski Club
Always on the go, with a smile for everyone

JANE FRANCES O'NEIL — Janey
French Club; F.N.A.; Art Club
Quiet and shy until well known—wonderful personality and sense of humor is obviously shown

KEVIN O'NEILL

STEPHEN WALLACE ORMISTON — Steve
Band; Orchestra; Business Service
An easy going, happy-go-lucky sort of guy.

ANN O'SHAUGHNESSY
Majorette, co-capt.; F.T.A.

HENRIETTA PAGE — Billie
F.N.A.
A bubble of happiness

JOHN PETER PAPPAS
Baseball
Quiet, always thinking

RICHARD PARIS — Dick
Senior Play; A.V. Club; A.F.S.
Quiet

CHRISTINA KIMBALL PARKER — Tina
Cheerleading, co-capt.; Ski Club; Student Leader Corps
Effervescent with a catching laugh

EDROY PARKER

JOANNA PARRISH

ROY PARSONS

JAMES PASSANISI

EDROY PARKER — Ed
Homeroom Rep.; Cross Country; Track
Talks little, says much

JOANNA PARRISH — Josie
Girls' Glee Club; Public Affairs; Drama Club
"God let me flower as I will!
For I am weary of the chill
Companionship of waxen vines
And hothouse-nurtured columbines."—*Lew Sarett*

ROY FRED PARSONS
His determination gets done what he sets out to do

JAMES T. PASSANISI — Jim
Football; Wrestling; Track
"I ain't . . .!"

ROBERT PAYNE — Rob

THOMAS ELWOOD PECKHAM — Pex
Basketball; Golf; Yearbook, Sports Editor
Stands out in the crowd

MARY ELLEN PEDROTTI — Lizzie
Art Club
Quiet girl, but naturally pleasant

CANDACE ANN PELTONEN — Candy
Girl with the cotton-candy hair-do

LESLIE ANNE PENDERGAST — Lez
Assembly Comm., pres.; Publications, Exchange Manager; Homeroom Rep.
"Desire not to live long but to live well
How long we live not years,
But actions tell."

FRANK J. PESANDO
The true non-conformist

ROBERT PAYNE

THOMAS PECKHAM

MARY PEDROTTI

CANDACE PELTONEN

LESLIE PENDERGAST

FRANK PESANDO

STEVEN PETRIE

VINCENT PEYTON

SANDRA PHELPS

JANET PHILLIPS

JANICE PIANTIDOSI

STEVEN PETRIE — Steve
Wrestling; Football

VINCENT R. PEYTON — Vinnie
Ski Club
Blond and blue-eyed

SANDRA MAE PHELPS — Sandy
Business Service; Young Moderns
She is openly sincere in all her dealings with people

JANET LINN PHILLIPS — Lester
Girls' Glee Club; Operetta
"There's nothing like a blonde!"

JANICE EILEEN PIANTIDOSI — Pants
Majorette; Ski Club; Vaudeville
"For goodness sake!"

JANICE PIRAINO
Drama Club; Pep Squad; Young Moderns
"Oh, darn!"

ANTHONY E. POLCARI — Tony
Bowling Club
A typical "A-1" joker

ROBERT ELLSWORTH POOLER — Bob
Radio Club; Track; Fretted Strings
"I do good work; not much, all good!"

ANNE POTTER
Band; A.F.S.

CAROLE ELIZABETH POWERS
Young Moderns, sec.; F.N.A.; F.T.A.
Coquette with a dash of pep makes for a cute brunette

JANICE PIRAINO

ANTHONY POLCARI

ROBERT POOLER

ANNE POTTER

CAROLE POWERS

Good luck in your senior year! Louise Quispel

HELEN PU

PHILIP QUINN

LOUISE QUISPEL

DAVID RADCLIFFE

STEVEN RAUSCHER

HELEN CHEIN-PING PU
Publication, Staff Writer; Girls' Glee Club; A.F.S.
Quiet yet friendly

PHILIP QUINN — Phil
Hockey; Soccer; A.V. Club

LOUISE HENRIETTE QUISPEL — Wiesje
Field Hockey; Modern Dance; Tennis
A great all-American

DAVID PEARCE RADCLIFFE — Dave
Cross Country; A.V. Club; Radio Club
Hard working, conscientious, thoughtful

STEVEN W. RAUSCHER — Steve
Bridge Club; Bowling Club
Energetic and friendly

SUSAN REDICK — Sue
Drama Club; Young Moderns; Art Club
True friend to many

JEAN LENA REDMOND — Jeannie
Pep Squad
Happy-go-lucky

LOUIS RICCI, Jr. — Lou
Soccer; Art Club

DAVID RINALDO — Dave
Ski Club
Individualist

VALERA RIORDAN — Val
Senior Prom Comm.
Quiet as a mouse with the grin of a pixie

SUSAN REDICK

JEAN REDMOND

LOUIS RICCI, Jr.

DAVID RINALDO

VALERA RIORDAN

CHRISTINE FRANCES RISSLING Chris
Homeroom Rep.; Publications; A.F.S.
"Common is the name of friend but rare is fidelity."—*Plautus*

DANA ROBERTS
Track; Fretted Strings; Intramurals
Willing to work

PRISCILLA ROGOW Penny
F.N.A.; Young Moderns; Girls' Glee Club
"You're kidding!"

CHRISTINE RISSLING

DANA ROBERTS

PRISCILLA ROGOW

JEAN ROTH

SUSAN ROWLAND

PHILIP RUGGIERIO

JOHN RULE

ELAINE RUSSO

JOHN RUTHERFORD

LARRY RUTTER

JEAN PIM ROTH
Ski Club; Vaudeville; Young Moderns
The sweetest Southern belle in L.H.S.

SUSAN ROWLAND Sue
Foster Parents Club; Young Moderns; Business Service
A cute girl with a quick smile

PHILIP M. RUGGIERIO Phil
Public Affairs; A.V. Club
"I told you so!"

JOHN DUKE RULE
Tall, dark, and quiet

ELAINE C. RUSSO
F.N.A., pres.; Ski Club; Dance Club
"Beauty is a flower found upon virtue."—*Emerson*

JOHN RUTHERFORD J.R.
Senior Play; Band; Concert Choir
"The firste vertu, sone, is to restreyne and kepe wel thy tonge."—*Chaucer*

LARRY J. RUTTER
Football; Wrestling; Ski Club

JODIE SACCO

CHRISTINE SAMUELSON

JODIE SACCO
CHRISTINE SAMUELSON — Chris
Art Club; Ski Club; Softball
Crrrazy!!
DONALD NEAL SATZ — Don
Always willing to lend a helping hand

DONALD SATZ

FLORENCE SAWYER

IDA SAWYER

LINDA SCANLON

FLORENCE SAWYER — Flo
Softball; Field Hockey; Basketball
An all-around athlete
IDA MAY SAWYER
"Born too late"
LINDA ANN SCANLON
Homeroom Rep.; Softball; Art Club, sec.
"Tell me about it, will ya?"
PHILIP ALBERT SCHAEFER — Phil
Art Club
ROGER WILLIAM SCHAFFNER
Student Leader Corps; A.V. Club; Bowling Club
JOHN SEIER
Football; Wrestling
Stong, silent type
KATHLEEN FRANCES SHANNON — Kathy
Pep Squad; Drama Club
Beware of her temper!

PHILIP SCHAEFER

ROGER SCHAFFNER

JOHN SEIER

KATHLEEN SHANNON

DAVID SHAW

DONALD SHAW, Jr.

DARROW SHEPHERD

JONATHAN SIEGEL

EDWARD SILVA

DAVID SHAW — Toad
Football
Known by all

DONALD JAMES SHAW, Jr. — Skip
Student Council; Golf; Operetta
Enjoys athletics

DARROW DUNN SHEPHERD — Buffy
Art Club; Chess Club
Striving to build a creative mind

JONATHAN SIEGEL — Jon
Band; Orchestra; Dance Band
Many talents

EDWARD SILVA — Ed

SHIRLEY SILVA
F.N.A.; Business Service; Young Moderns
Sincere, pleasant

THOMAS E. SILVA — Tom

ALAN SILVERMAN — Al
Band; Dance Club; Radio Club
A rugged individualist

BEATRICE SKOOG — Bea
Ski Club; Art Club; Vaudeville
Although she laughs with the rest, she's quiet inside

LELAND SMITH — Lee
Track; Cross Country; Football
"You'll get over it!"

SHIRLEY SILVA

THOMAS SILVA

ALAN SILVERMAN

BEATRICE SKOOG

LELAND SMITH

CHERYL SNOW

ROBERT SNOW

THOMAS SODERSTROM

PETER SOMMERS

ELLEN SOUZA

BRUCE SPENCE

STEPHEN SPIERS

CHERYL JEAN SNOW
Ski Club; F.N.A.; Homeroom Rep.
"I'll laugh 'til I die."—*Shakespeare*

ROBERT THOMAS SNOW — Bob
N.H.S., pres.; Yearbook, Feature Editor; A.F.S.
"He can resist everything but temptation."—*Oscar Wilde*

THOMAS LEE SODERSTROM — Soda
Baseball; Football, co-capt.; Hockey
Very sharp!

PETER E. SOMMERS — Pete
"Oh, yea!"

ELLEN JEAN SOUZA
A.F.S., vice-pres.; French Club; Art Club
Kind to all

WALTER FRANCIS SPELLMAN
Hockey; Homeroom Rep.
Witty and cheerful

BRUCE SPENCE
Baseball; Soccer
Suave, swinging

LOUIS H. SPENCER — Lou
Band; Track
"Well, isn't that just Plymouth!"

STEPHEN SPIERS — Steve
Wrestling; Cross Country; Publications
"Oh, still unravished bird of quietness."—*John Keats*

BRUCE STACEY
Radio Club; A.V. Club; Band
"He's a ham!"

WALTER SPELLMAN

LOUIS SPENCER

BRUCE STACEY

LINDA STEEVES

BARBARA STIERLI

LINDA MARIE STEEVES
Art Club; F.T.A.; Young Moderns

BARBARA LOUISE STIERLI
Girls' Glee Club; Bridge Club; F.T.A.

SUSAN ELIZABETH STOKES — Sue
Student Leader Corps; F.T.A.; Basketball
Has she found her elevated shoes yet?

PAUL STONE

ELLIN SULLIVAN — El
Ski Club; Senior Prom Comm.; Publications
A cool collegiate

GAIL MARGARET SULLIVAN
Field Hockey; Softball; Ski Club
A girl who attracts people with unnoticeable charms

CHERYL ELSA SWANSON
A.F.S.; F.T.A.; Band
A quiet girl

SUSAN STOKES

PAUL STONE

ELLIN SULLIVAN

GAIL SULLIVAN

CHERYL SWANSON

SHERYL TALMAGE

SHERYL D. TALMAGE — T
Ski Club; Basketball; Art Club

LESLIE GREELEY TARBOX — Les
A.F.S.; Senior Play; Ski Club
"In all external grace you have some part."
—*Shakespeare*

SUSAN JANE TARTAKOFF — Sue
N.H.S.; Girls' Glee Club; Band
"Laugh and the world laughs with you."

LESLIE TARBOX

SUSAN TARTAKOFF

LYNNE A. TARULE
French Club; Tennis; Public Affairs
"Good grief!"

RONALD DOUGLAS TATRO — Tate
He enjoys the outdoor life.

WILLIAM JAMES TATTEN — Bill

LINDA TAYLOR
Ski Club; Drama Club; Art Club
Arty

MARILYN B. TAYLOR
Art Club; Ski Club; Young Moderns
Short and sweet

CAROL TETREAULT
Concert Choir; Operetta; Field Hockey
"People who make no noise are dangerous."
—Jean de La Fontaine

CAROL ANN THAMBASH
Business Service
She's a true friend

LYNNE TARULE

RONALD TATRO

WILLIAM TATTEN

LINDA TAYLOR

MARILYN TAYLOR

CAROL TETREAULT

CAROL THAMBASH

SUSAN THIES

CHERYL THOMAS

JAMES THOMPSON

SUSAN AILEEN THIES — Sue
Pep Squad
Always laughing, always talking

CHERYL ANNE THOMAS
Ski Club; Vaudeville; Equestrian Club
A funnier girl you could never find!

JAMES THOMPSON — Jim
"Well, if you can't take a joke . . ."

LINDA THOMPSON

LOUISE THOMPSON

NANCY THOMPSON

STEPHEN THOMPSON

JOHN TIMMINS

LINDA ANN THOMPSON
F.N.A.; Dance Club; *Overview*
An ear for sympathy and listening

LOUISE THOMPSON
French Club; A.F.S.
A natural blonde

NANCY LYNN THOMPSON — Nanie
Ski Club; A.F.S.; *Overview*
Wonderful chance of succeeding in everything she attempts

STEPHEN M. THOMPSON — Steve
"See ya 'round the campus."

JOHN ANDREW TIMMINS
Hard worker

LOUISE ELAINE TOBIASON — Toby
Girls' Glee Club; F.T.A.; Homeroom Rep., alt.
"Is she as kind as she is fair?
For Beauty lives with kindness."—*Shakespeare*

ROBERT TORPEY — Bob
Hockey, mgr.; Intramurals

ALAN TRASK — Al

ROBERT PALMER TRASK III — Bob
Gymnastics; Track; Band

JAMES TROVATO — Jim

LOUISE TOBIASON

ROBERT TORPEY

ALAN TRASK

ROBERT TRASK III

JAMES TROVATO

LINDA UHLENDORFF

MARGARET URANECK

JOSEPH VACCARO

JUDITH VanALSTINE

Lee
Never forget
Those little chats,
dances, But of
course
Love
Judi

PAUL VAN VOORHIS

LINDA KENT UHLENDORFF Muff-it
Library Aide; Bridge Club; Equestrian Club
"She who trifles with all
Is less likely to fall
Than she who but trifles with one."—*Gay*

MARGARET URANECK Marti
Concert Choir
Deep feeling for life

JOSEPH F. VACCARO Joe
Baseball; Student Council; Homeroom Rep.
Never a dull moment

JUDITH ANN VanALSTINE Judi
Operetta; Assembly Comm.; Senior Play
A smile for one, a smile for all

PAUL VAN VOORHIS

CARL VASSEUR

DONNA LOUISE VISCO
Ski Club; Young Moderns; Pep Squad
"I was only kidding!"

VALERIE ELIZABETH WALLICK Val
Ski Club; Equestrian Club; Senior Prom Comm.
"I'd rather be a half-pint than a long drink of water!"

BARBARA WALSH Barbie
Assembly Comm.; Art Club; A.F.S.
Talks little but says a lot

MARGARET WINNIFRED WALSH Peggy
Young Moderns; Pep Squad; Art Club
You always know when she's around

CARL VASSEUR

DONNA VISCO

VALERIE WALLICK

BARBARA WALSH

MARGARET WALSH

IRENE AI-LIEN WANG
Orchestra; Publications, Staff Writer
Cheerful, affable

BRIAN WALMSLEY WARD — Rebel
He's a swell guy to know!

MARGARET ANN WARD — Peggy
Homeroom Rep.; *High Spot*, Sports Editor; Public Affairs
" 'Twas her thinking of others made you think of her"—*E. B. Browning*

JOHN F. WATT — Watt
Football; Wrestling; Track
"Duh!"

DEBORAH WEIMAR — Debbie
Concert Choir; Girls' Glee Club; Band
"What are you laughing about?"

JAY ROGER WEIN
N.H.S., vice-pres.; Yearbook, Editor in chief; Soccer
"Intelligence consists in recognizing opportunity."—*H. H. Hunt*

JOHN KENT WEISER
Radio Club; Chess Club
Intellect

IRENE WANG

BRIAN WARD

MARGARET WARD

JOHN WATT

Lee, you're a sweet kid and I'll never forget you. Best of luck, Lorel Debbie

DEBORAH WEIMAR

JAY WEIN

JOHN WEISER

DAVID WEITMEYER

YVONNE WESTERLUND

LOWELL WILKES III

DAVID WEITMEYER — Dave

YVONNE WESTERLUND — Yaaaa-vonne
Yearbook, Senior Editor; Field Hockey; Public Affairs, sec.
"Kosher!!"

LOWELL LYNDON WILKES III — Lyn
Football; Basketball; Track
"Simplicity of character is no hindrance to subtlety of intellect."—*John Morley*

ALFRED WILLIAMS

JEFFREY WILSON

ALFRED WILLIAMS Al
Baseball
Books, sports, and general fun will be his fate.

JEFFREY THAYER WILSON Fred
Ski Club; Dramatics; Soccer
Unpredictable, hilarious

NANCY WILSON
Concert Choir; A.F.S.; French Club

SUZANNE NOELLE WILSON Sue
French Club; Young Moderns; Ski Club
"Oh brother!"

F. STEPHEN WIMBERLY Wimp
Track; Soccer; Student Leader Corps
Easy to meet, hard to get to know.

JULIETTE A. WINTER Julie
Public Affairs; Publications; Art Club
A miniature riot

DALE KENT WINTERS
Student Leader Corps; Drama Club; Girls' Glee Club
Quiet but nice

NANCY WILSON

SUZANNE WILSON

F. STEPHEN WIMBERLY

JULIETTE WINTER

DALE WINTERS

DIANE WITKOWSKI

DIANE MARIE WITKOWSKI
Business Service; Young Moderns
Beautiful hair

DOUGLAS WITTHUS Doug

RUTH WOODBURY Ruthie
Library Aide
"I know it!"

DOUGLAS WITTHUS

RUTH WOODBURY

STEPHEN WOODFIN

APRIL WORKS

GREGORY YORK

AUDREY YOUNG

DARA YOUNG

ANTHONY ZAGZOUG

RICHARD ZEOLI

STEPHEN JOHN WOODFIN — Woodie
Student Leader Corps
"Get real!"

APRIL JEANETTE WORKS — Apes
Student Leader Corps; Yearbook Staff; Ski Club
"Have you seen John?"

GREGORY CHARLES YORK — Greg
Concert Choir; Boys' Chorus; Senior Play
Always comes up with something new

AUDREY GAYLE YOUNG — Aud
Student Council; Yearbook; Ski Club
"To wit and learning add wisdom."—*Ben Franklin*

DARA LYNN YOUNG — Yogi
F.N.A.; Ski Club; Student Leader Corps
"No doubt you laugh in your sleeve."—*Cicero*

ANTHONY F. ZAGZOUG — Tony
Wrestling; Intramurals; Student Leader Corps
Strong, silent type

RICHARD W. ZEOLI — Zich
Soccer; Tennis; Gymnastics
Dick is a friendly cuss!

CAMERA SHY

RICHARD HORNER
NICHOLAS HUMEZ
DANIEL KERRIGAN
CAROLYN LEVI
DOROTHY MALONEY
LYNN PLAUT
HARRIET UDIN
KENNETH WADOWSKI
RICHARD WOOD

"I thought he was kidding!"

. . . and this little pig went to biology class.

biggest, fastest and shiniest

don't look now, but . . .

"Do you think she'll make it?"

"I'm going back to bag lunches."

("My fingers are stuck.")

"Y-e-e-e-s?"

And this group had 21% fewer . . .

you can't take it with you

They say "You Can't Take It With You," but the senior class came away with everyone's funny bone for their performance of Moss Hart's and George Kaufman's famous comedy.

Mr. and *Mrs. Sycamore,* played by Phil Christensen and Roberta Kelley, lived during the depression with their nutty family which included Luellen Lannom, Elaine Koury, Paul Moates, and Greg York. Adding confusion to the household were Ron MacGarvey, Lez Pendergast, and Chris Colbourne. Also in the play were Peter Clark, Les Tarbox, Ben Nickerson, Dick Curtis, Arthur Fitzgerald, Barbara Hanrahan, Nancy Butters, John Rutherford, David Radcliff, and Richard Paris.

The cast romped through a series of misadventures and misconceptions, to the delight of a full house both nights of the performance.

"An Evening in Spain" was the theme for *Noche del Amor,* the Senior Prom, held on November 20, 1964. Seniors and their dates danced from eight to twelve midnight to the music of Herbie Wayne and his well-known orchestra. Burgundy, black and white streamers transformed the gym into a gay Spanish villa. Tables skirting the dance floor, where couples gathered to chat, gave the impression of an open, garden scene, while refreshments were served in the lobby, buffet style.

Highlights of the Prom included the crowning of the queen, Elaine Russo, and her court, Les Tarbox, Judy Van Alstine, Sandy Gilbert, and Ellen Fogler, who reigned from a throne backed by a black and gold lace fan. Any senior would agree that this was one of the most memorable nights of their senior year.

noche del amor

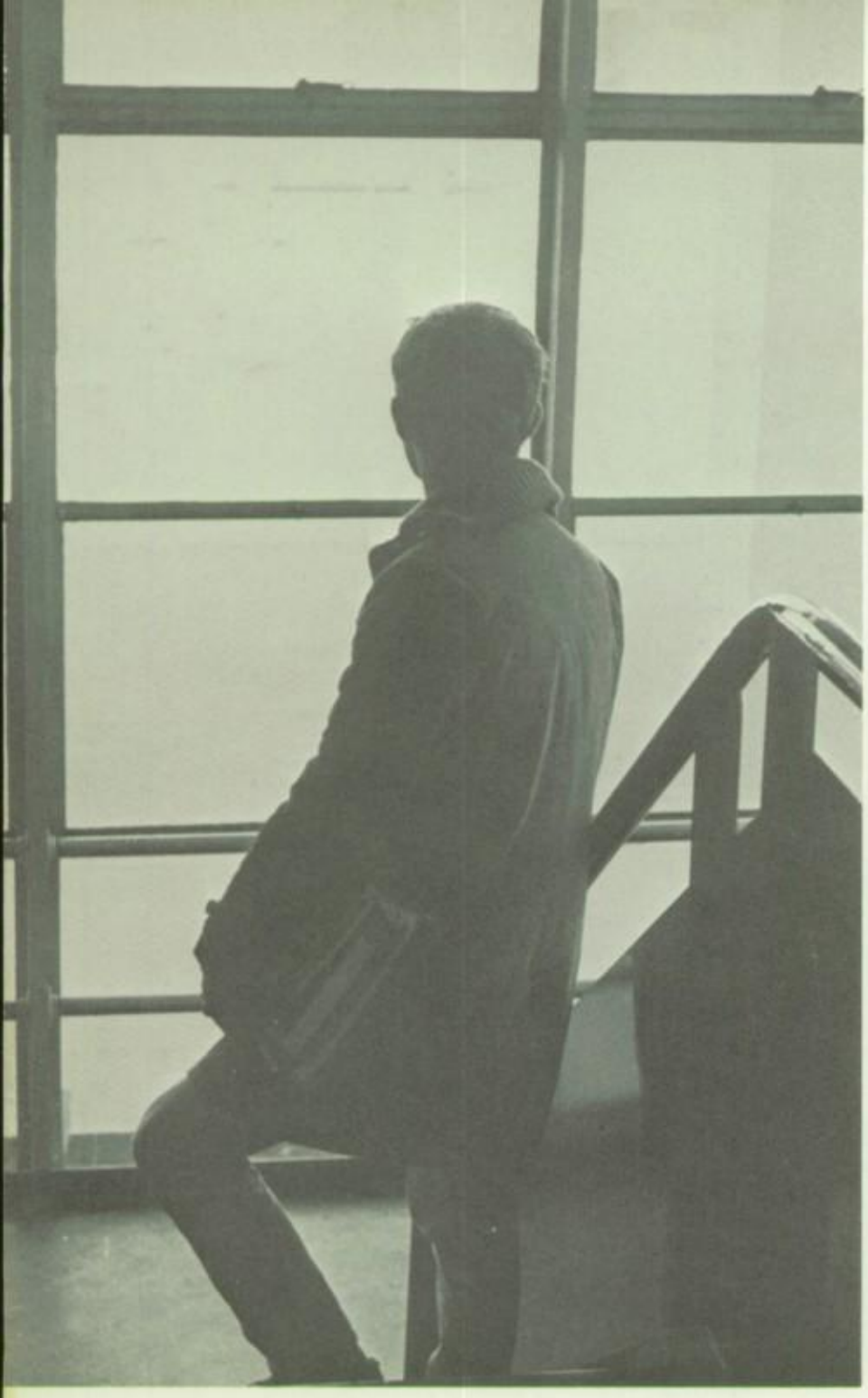

This year Lexington High was a new school. It wasn't the same red-bricked house of learning that it had been for ten years. It was a new, sprawling complex. So much of the school had changed that we felt the yearbook should change. There had never been a name for the yearbook. Now there is—Spirit of '65. *It is more than just a Lexington battle-cry, it is the basic idea behind this yearbook. Every year has something unique in it, and a yearbook should try to capture that something. We changed quite a few things to get more of the spirit of '65 into this book. We have more candids. We have more shots of real people doing real things because we cut down on mug-shots. We have a different yearbook. This yearbook is distinctly the Spirit of 1965, but it is also a pace-setter for the future. The 1964-1965 school year is not an entity unto itself. It is a link in the chain—the theme of our new cover. Much has been changed, and much will be changed. But more things—the cover, the name, the idea—will remain, just one link further down the chain.*

The *Spirit of '65* has been produced by Wm. J. Keller Inc. of Buffalo, New York. It is a product of the Keller Velvatone Lithographic process. The pages are 80 pound White Anniversary Text with Gravure Green Ink for all printing. The end sheets are also printed in Gravure Green, but the paper is 50 lb. India Hammermill Cover. The text of the *Spirit of '65* is set in Times New Roman type. Running heads are Times Italic. The hard-bound edition is covered with gold Monks Cloth with the design silk screened in royal blue. This book is one of an edition of 1125 books—525 hard-covers, 600 paper-bound.

Best of luck, Lee
A. Mc Glinchy